ONLY OAKLAND NEWSPAPER THAT PUBLISHES Associated Press News

# Oakland Tribune.

LAST EDITION

SAN FRANCISCO, JAN. 15.—SAN FRANCISCO AND VICINITY: CLOUDY TONIGHT AND WEDNESDAY, HEAVY FROST WEDNESDAY MORNING; LIGHT NORTH WIND.

VOL. LXVI. OAKLAND, CALIFORNIA, TUESDAY EVENING, JANUARY 15, 1907 18 PAGES No. 14[illegible]

# BUNKOED OUT OF $2400

# REMARKABLE STORY TOLD BY TENDERFOOT

## Hypnotized by Sharps Till He Just Couldn't Help Betting Away His Coin.

### CRIME COMMITTED IN EMERYVILLE

One of the most remarkable bunko stories ever told in this State was related to Chief of Police Wilson yesterday when Benjamin Masciana told the chief how he had been robbed out of $2400 in an Emeryville saloon conducted by L. Delucca.

Chief Wilson told the complainant that the case was not within his jurisdiction, as the crime was committed in the town of Emeryville, which is outside the city limits. Chief Wilson, however, heard the entire story and told the complainant to call on the county officers and have the bunko men arrested. As a result L. Delucca is now in the county jail, charged with a felony.

READS LIKE A NOVEL.

Masciana's story reads like a yellow back dime novel. A few days ago he was walking along Market street in San Francisco when he was approached by a stranger who induced him to go to Emeryville to see the sights. Masciana, who is a miner from Nevada, accompanied the man and was led to the saloon of L. Delucca in Emeryville.

SHAKE THE DICE.

While in the saloon he was introduced to a third man, who it turned out afterwards proved to be a bunko steerer. The men got to shaking the dice, the Nevada miner betting that he could tell how much the top and bottom of three dice would count in one shake.

Of course the figures, if the dice were true would be 21 in every shake. Masciana was allowed to win a few dollars, when finally the two bunko men induced him to bet $1000.

When the cash was put up the three dice were taken, Masciana declaring that they would come 21.

ARE BOGUS DICE.

When the throw was made, however, the figures counted 22, a bogus dice having been run in on the tenderfoot from Nevada. Masciana and the man who met on Market street in San Francisco went away together and they decided between them that they would get even on the third bunko man who said he was a horse dealer from Missouri who had been sent out here by the government to buy mules for the army.

BACK FOR MORE.

The next day Masciana and his alleged friend returned to the Emeryville saloon for the purpose of getting satisfaction for the money Masciana had lost. After considerable dickering they decided that they would shake four dice and that Masciana would bet $1500 that he could tell how much the four dice would total up, if counted on top and bottom.

If the dice were straight the number ought to be 28. Both sides put up $1500 and the dice were thrown.

To the great surprise of Masciana the dice totaled 29, so in two days the tenderfoot from Nevada had lost $2400 in gold coin.

THREATENS ARREST.

He commenced to complain that he had been bunkoed and when the man who won the money, shouted, "You see, I have beat you both at your own game and I am going to have you arrested for felony."

Masciana's bunko friend said, "Let's run or we will be arrested." So the Nevada miner and his false friend rushed out of the saloon, ran down the street and got out of town.

STILL HE COMES.

Now comes the remarkable part of this great bunco story. Two days after Masciana had been buncoed out of his $2400 he was again met by another stranger on Market street, who asked him to go to Emeryville to see some fine Arabian horses.

As Masciana was a great lover of horses, he accepted the invitation and again went to Emeryville.

When they got off the Key Route at San Pablo avenue they were met by a third man who was questioned as to the location of the Arabian steeds.

MATCH COINS.

The three men got into a conversation, during which the horses were forgotten, and they finally retired to a saloon where Masciana was induced to play heads and tails with the two strangers.

It was the old matching game that was introduced, that is the odd man always won. After several small bets had been made which Masciana won, the Nevada tenderfoot was induced to put up a certificate of deposit of $400, besides $50 in cash for one bet on the head and tail proposition.

It was understood by Masciana that his partner was to hold his coin up heads and they would try and bunco the third man.

FIX THE COINS

The two bunco men being in on the game, they had no trouble in fixing their coins so that Masciana would not be the odd man, and as a result he lost his money.

This was the second time in two days that he had been buncoed by the rawest kind of a game.

Realizing that he had been robbed, Masciana rushed out on the sidewalk, and started for a policeman. Emeryville is not possessed of many police officers, and he could not make himself heard. He then rushed back into the saloon, started a fierce row with the bunco men, declared that he was going to have them both arrested and would fight them to a finish.

The man who held the certificate of deposit and the cash said, "Well in order not to have any trouble, I will give you back your stuff." Masciana recovered his certificate of deposit of $400 and the $50 in cash. It was then that he went to Chief Wilson and told him the story of the robbery.

As a result of his disclosures to the chief, L. Delucca, the well-known Emeryville saloonman is now in the county jail and will have to answer a serious charge.

The police are searching for the two missing bunco men.

## S. P. SHOPS MENACED BY BIG FIRE!

### Flames Threaten to Destroy Property at West Oakland.

At 3 o'clock this morning a fire was discovered in the roof of the upholstering shop in the West Oakland yards of the Southern Pacific Company. Measures were at once taken for its extinguishment, which was accomplished with comparatively trifling loss. The total damage done to the west end of the roof and one side of the shop does not exceed $100, according to the estimate made by Superintendent Ingelbright, as very little was burned except the shingles. "Everything being soaked with rain," said Mr. Inglebright, "the fire burned slowly and we were saved from a conflagration and a very heavy loss. As it is the principal damage has been done by the water used in extinguishing the flames. Some of the stock has been pretty well soaked. None of the machinery in the shop was damaged in the slightest degree and everything is in running order today as if nothing had happened."

The fire is supposed to have started either from an overheated stove or from electric light wires imperfectly insulated.

The disaster which the company narrowly escaped is apparent from the fact that the upholstering shop which stands in the middle of the yards is pretty well filled with inflammable materials, and is surrounded by rolling stock and other workshops filled with valuable stock and machinery. While the railroad people treat the incident lightly they all recognize that it was a very close shave.

## I CAN'T GET AWAY TO MARRY YOU TODAY, HE SAYS

SPRINGFIELD, Mo., Jan. 15.—The marriage of Miss Corinne Dixon, of Springfield, to Joseph Eddy, nephew of Lloyd Osborn, the novelist, which was to be held here Wednesday, has been postponed indefinitely.

Miss Dixon received a telegram yesterday from Eddy saying he would not be here Wednesday to marry her. Many wedding presents had been received and guests from a distance had begun to arrive.

Miss Dixon is said to be prostrated. Her friends are wondering why Eddy cannot be here Wednesday, and whether he is coming at all.

Since he was graduated at Drury College, this city, he has been in California.

## ALLEGES SWINDLE

Charles F. Lodge.

### Photographer Asserts That He Is Bunkoed.

Upon perusing a small ad in a local paper several days ago, Charles F. Lodge, residing at 830 Castro street, had visions of wealth and splendor, so great were the promises set forth in the gilt-edged personal, signed by one George H. Adams. Lodge was formerly a carpenter in the employ of S. Norman, a local contractor, but he gave up his position to follow his search of wealth and influence through the charmed advertisement.

Adams represented himself as being a San Francisco photographer, who had lost all his paraphernalia in the calamty of April last. He had placed a small advertisement in a local paper seeking someone with a bank account, who would aid him in re-establishing himself. Adams had obtained a place for his new business at 1643 Park street, Alameda, and this, together with his keen wits, were his only assets.

Lodge read Adams' ad. and immediately agreed to put up $400. Adams took the money and the new venture was launched in a small way, Adams asserting that he would have to wait a short time for supplies to arrive from the East.

After the first week, in which time Adams had received numerous orders for pictures, Lodge was paid his first week's salary, $35. Things went gliding along in the smoothest of manner and Lodge was congratulating himself upon becoming a partner in the new enterprise, it having been agreed, when he deposited his $400 that he would be rated as having a half interest in everything, besides a salary of $35 a week.

About a week ago Adams failed to appear at the gallery, leaving a note saying that he was suddenly called to San Francisco. Investigation at his lodging-house divulged the fact that he had left with all his effects. The police of this city and Alameda have been notified of the swindle and are on Adams' trail.

## SIX PEOPLE HELD UP BY TWO THUGS

### Road-House Resort Is Scene of a Crime; $500 Is Obtained.

Sheriff Frank Barnet is on the trail of the burglars who held up the road-house resort of Charley Harrison on the San Leandro road last night, and before twenty-four hours have elapsed from the time of the robbery, the men are likely to be boarders of Pete White in the county jail. The Sheriff and his deputies are out on the trail today and have clues that are quite positive to apprehend the highwaymen.

Harrison and five neighbors were sitting in one of the rooms of his resort, known as the High Street House, in the suburbs of Fruitvale, when the door was suddenly opened and three partially masked men stood in the doorway with revolvers pointed at the six people gathered about the table. Harrison thought it a joke and tried to jolly the men, but they were persistent in their search for coin and valuables.

The men took possession of the place and their guard commanded the party to hold their hands above their heads while the ransacking of the house was going on. Nobody moved while the search was being conducted.

The cash register was the first thing to attract their attention, and about $75 was relieved from that direction. Several dollars' worth of nickels were purloined from the slot-machines on the bar.

MENACED BY DEATH.

The victims were lined up along the wall while a bold man with a gun went through their pockets. Harrison was a rich haul, for he had $250 in his hip pocket, which he had collected during the day, and the wallet was quickly shoved into the highwayman's coat.

William Garlick, of Fruitvale, was the loser of $43 and a gold watch and chain. A gold timepiece with a chain and $30 were taken from J. H. Marshall. John Howard, Mark Lorenzo and John Thomas were victims for an additional $100. In a search for more coin and valuable papers, the robbers went through the proprietor's desk and scattered the papers about the floor.

After being satisfied that they had secured all the money and valuables that could be converted into coin, the three desperadoes began their retreat. They pulled down the blinds in the front of the bar-room, so that their actions could not be detected from the road, and backed out the door. Their revolvers did not move from the aim they had on the inmates of the road-house, for no chance was risked for a sudden turn of events. They threatened to shoot from the outside if any attempt was made to apprehend them before an escape was executed.

POLICE NOTIFIED.

It was not until ten minutes afterward that any move was dared by the hold-up victums to notify the authorities. After thoroughly satisfying themselves that there was no danger in calling aid, Harrison stepped to the telephone and called Sheriff Barnet, who responded with Deputy Sheriff Riley. They obtained what clues could be had and commenced the search, which was dropped at a late hour, but resumed this morning. Sheriff Barnet did not state just what evidence he had to locate the guilty parties, but from the office it was stated that the facts are quite plain in some directions that laid the deed to the door of suspicious characters.

## MURDER OR SUICIDE? POLICE ASK

### Theory Is Advanced That Jas. Shanley Met With Accident.

Floating in the waters of Lake Merritt, off the foot of East Eighteenth street, the remains of James Shanley, whose home is on Seventh street, between Filbert and Linden streets, were found about 8 o'clock this morning by Edward Morrill of 127 Athol avenue and J. W. Gentry of 1412 Seventeenth avenue.

How Shanley came to his death is enfolded in mystery, but it is thought that he fell into the lake by accident and was drowned.

The remains were taken to the Morgue, where they were identified by Frank Lambert, connected with a local paper. Shanley was about [illegible] years of age, but little is known about his relatives.

BODY IS FOUND.

As Edward Morrill was passing along the boulevard this morning, he noticed a body floating in the water off the foot of East Eighteenth street. He dragged the remains onto the mud and notified the Morgue. Gentry passed along about the same time and also reported his discovery to the coroner.

Three theories are advanced in a solution of the mystery, murder, suicide or accidental drowning. There are no marks upon the body which would denote that Shanley had met with violence at the hands of thugs.

The suicide theory is strengthened by the fact that a schoolboy, named Phillips, residing near the lake, saw Shanley wandering along the edge of the lake last night, in an apparently aimless manner, evidently contemplating ending his life.

The accidental theory seems to be more than probable, as, when the body was found, Shanley was still holding a package of shirts under his arm.

The package contained two white shirts and it was grimly held by the arm of the dead man.

## CLUBMAN SUED FOR A DIVORCE; CRUELTY CHARGED

Paul T. Carroll, wealthy merchant and popular clubman, is coming into the limelight of the divorce courts, his wife, Berta T. Carroll this morning having begun suit for a separation. It is generally understood that the complaint which is not made public, alleges cruelty, for it has been stated that the domestic life of the Carrolls has not been happiness and sunshine.

## FIRST CONGREGATIONAL CHURCH PROPERTY

### The Trustees Want to Know Whether the Church Members Are Ready to Sell or Not.

Last Sunday Rev. C. R. Brown, pastor of the First Congregational Church, announced from the pulpit that on Wednesday, January 23—a week from tomorrow night—a meeting of the members of the church would be held for the purpose of ascertaining whether they desired to sell the property or retain it, no matter what figure might be offered for it.

"The object of the meeting," said L. E. Boardman, secretary of the Board of Trustees, "is to ascertain whether the church members are ready to sell, not as to whether they will accept any particular amount offered. The church members have not yet been consulted in the matter by the trustees, and, so far as the trustees know, they may have no desire to sell at any price which may be named. The trustees want to know definitely the sentiment of the membership."

"It is true," he continued, "that we have been offered $400,000 for the property, but the meeting has not been called to determine whether the church will accept the offer."

"Have you any objection in naming the party making the offer?"

"That I cannot disclose," replied Mr. Boardman.

To the question: "Well, can you reveal to the pubmlic whether the offer came from a San Francisco firm or not?" Mr. Boardman's response was, "I cannot answer yes or no to that question."

The reason for pressing the question regarding the identity of the bidder is that it was freely rumored some time ago that the big San Francisco retail house—the Emporium—was striving to acquire possession of the First Coongregational Church property in order to open a large department store in this city. The rumor has never been positively denied or affirmed and it is still in that condition.

## LEACH IS A CANDIDATE.

Abe P. Leach, prosecuting attorney of the police court, announces that he will be a candidate for the Republican nomination for city attorney. He proposes to make the fight against John McElroy, the present incumbent. Two years ago Mr. Leach ran against McElroy and was defeated. The contest this year promises to be an interesting and well contested one, as both sides have many advocates.

## WHY THE TRIBUNE HAS NO LOCAL RIVALS

THE TRIBUNE ALWAYS LEADS WHEN IT COMES TO A MATTER OF NEWS. IT WAS THE ONLY PAPER TO ISSUE AN EXTRA ON THE BOND ELECTION YESTERDAY. IT WAS THE ONLY NEWSPAPER TO COVER THE 51 PRECINCTS AND GET THE RETURNS HALF AN HOUR AFTER THE POLLS CLOSED THE TRIBUNE'S EXTRA WAS ON THE STREET. THE TRIBUNE GETS THE NEWS FIRST; PRINTS THE NEWS FIRST; PUBLISHES TWICE AS MUCH NEWS AS ANY NEWSPAPER AROUND THE BAY, AND THAT IS WHY IT HAS NO LOCAL RIVALS.

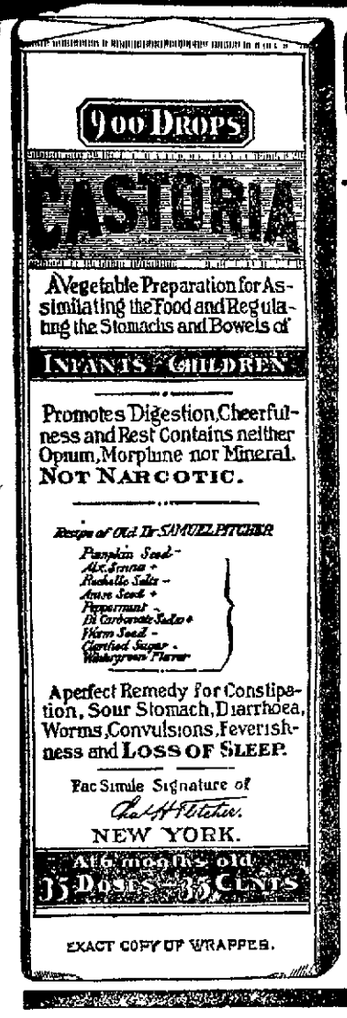


# CASTORIA

For Infants and Children.

The Kind You Have Always Bought

Bears the Signature of Chas. H. Fletcher.

In Use For Over Thirty Years

# CASTORIA

THE CENTAUR COMPANY, NEW YORK CITY



300,000 Population in 1910

# Willie's Address Upon the Park Bonds

Fellow Citizens and Those Who Live With You:

If there was ever a time in my life when I felt proud of the fact that I live in Oakland that time is right now Yesterday Oakland took the longest step toward reaching the goal of Greater Oakland than she has done in fifty years And I tell you that she has but just started Park bonds mean other issues, and when we get all that is needed to make Oakland inviting then we can invite the world at large to come to Oakland So I throw up my hat and will let out a yell that my boss can hear clear back in New York, 'cause he will now see in the near future what he has sit up nights and worried about—that hole in the ground down by the Twelfth street obstruction (from there to Eighth street) turned into a beautiful park More Parks will call for more clothes, 'cause everybody will want to be better dressed—they will be out doors more and that means more Hats and Shoes

**C. J. HEESEMAN**

1107-1117 Washington Street.


# COUNCILMEN AGAIN FAIL TO GRANT A FRANCHISE

## Applications of Three Railways Considered Once More, but No Conclusion Is Reached by City Fathers.

Another consideration was given the applications of the Western Pacific Railway the Santa Fe Railway and the San Francisco Oakland and San Jose Railway for franchises to construct and operate a line on Wood street in West Oakland by the Committee of the Whole of the City Council last night, and a second time no conclusion was reached in regard to the matter For four hours the members of the Council listened to discussion and argued among themselves but as to who should get the franchise could not be decided

Agreements were obtained from the representatives of the three applicants to a proposition to insert in their franchises should they be granted a clause providing that cars of other companies might be switched over the line This would make the road in a large measure a belt line

The committee recommended that the Board of Works obtain a map of the territory in question, showing street crossings and proposed streets, which are to be opened This resolution caused considerable discussion The measure was introduced by Councilman Thurston who stated that he desired to know the lay of the land in the disputed section that he might protect the interests of the people of Oakland Attorney Snook representing the Western Pacific objected to the resolution asserting that it would delay matters for many months and he desired to have the application passed upon immediately

Shortly before twelve o clock Councilman Meese moved that the entire matter be postponed for further hearing until the next meeting of the committee of the whole, which will be in session Monday evening The motion was unanimously passed The other applications of the Western Pacific for franchises along the southern portion of Oakland were also continued for consideration until next Monday evening The Samuel Merritt Hospital Association which owns property along the proposed line has entered a protest against the line The protest will be heard when the application is under consideration

### BURNS AS CHAIRMAN.

When the meeting was called to order last night Councilman Burns was chosen chairman pro tem The clerk then read an opinion from City Attorney McElroy relative to the legal phases of the Wood street applications, which were referred to him some time ago The opinion is as follows

Oakland Cal January 14, 1907

To the Honorable
The Council of the City of Oakland,
Sitting as a Committee of the whole

Gentlemen —

You have referred to me for purpose of decision as to the legal propositions involved the applications of the Western Pacific Railway Company The Atchison Topeka and Santa Fe Railway Company, and the San Francisco Oakland and San Jose Railway Company for franchise to lay maintain railroad tracks switches, crossings connections, etc, and to pass with railroads along the line which may be referred to generally as Wood street and its extensions

The applications are for franchises within that territory described in Section twenty nine of the Charter of the City of Oakland concerning which territory there is contained in Section Twenty-nine of the Charter, the following language

It shall be the duty of the council and the council is hereby required to grant to any railroad company or corporation applying therefor, a franchise to lay and maintain tracks along any line selected by the applicant and to pass with steam railroads along upon and across or elevated above or placed below any street or streets within that portion of the city etc, * * * and the council shall upon said portion of the city grant equal privileges subject to the general laws of the State of California to all railroad companies or corporations to enter the city and operate and maintain railroads for the convenience of the public to and upon the water front of the city and shall grant to such companies or corporations without discrimination between them the right to construct and maintain freight and passenger depots engine houses work shops, wharves docks slips ferries landing places and other terminal facilities, provided that no franchise for right of way exceeding fifty (50) feet in width and no franchise for terminal facilities upon land exceeding one thousand (1000) feet of frontage on the water front shall be granted to any one company or corporation or to any companies or corporations, under one management or control '

In the absence of the charter provisions above noted, the Council would in its discretion have the right to grant or refuse an application for railroad franchise and in my opinion the words and spirit of said section twenty nine, make it mandatory and the Council is required to grant franchises within the territory referred to in Section twenty-nine and which may be designated as the 'free zone"

In the cases under consideration there is a duplication in the applications and along certain portions of Wood street the applications are made for franchises along exactly the same route

A strict construction of section twenty-nine would make it mandatory upon the Council to grant to the applicants franchises along the lines selected by them and each of them If this construction obtained in all its strictness the spirit of the section might easily be frustrated by a large number of railroad corporations within the City of Oakland and outside of the free zone no railroad franchise can be granted unless there is also present a previous petition in writing of two-thirds (2-3) of the owners of the front feet of lands upon that part of the street to be used, that there is an unlawful discrimination against the owners of property in the free zone wherein no consent is required under the charter

In my opinion the charter provision is valid as the discrimination referred to, if it might be called such is one in the nature of a Police regulation.

The questions involved in these applications are somewhat complicated by reason of the difficulty in the application of the charter provisions to the unique situation which now confronts the Council in this matter

After a careful consideration of the legal propositions involved and presented by attorneys for respective railroad companies I am of the opinion that the Council of the City of Oakland has the right and the power to grant to any of the applicants the franchise requested by it to the exclusion of the other along the same route and that it also has the power to grant franchises to all the companies along the lines applied for notwithstanding that railroad operation along the route may be inconvenienced thereby By this I do not wish to be understood as saying that the Council has the power to absolutely refuse to grant a franchise to a railroad company seeking entrance through the free zone, but that it can refuse an applicant a franchise along the line selected by it when its reason therefor is based upon considerations such as exist in the present cases

Respectfully submitted
J E McELROY,
City Attorney.

### PETITIONS COME UP.

Consideration of the Wood street applications was then begun, that of the Western Pacific being first Councilman Burns, at this juncture, interposed saying

I am going to speak of something out of the ordinary at this time We all know that some time ago we had a railway come in here and make many promises to open streets This was never done however, and in the present case we want to see that every street in West Oakland and North Oakland is opened to the water front. There is to be some new territory along the water front in that section, and we want the streets opened

Burns had reference to the land being filled in by the San Francisco, Oakland and San Jose railway's interests

Councilman Burns also moved that it be recommended that the State take charge of the waterfront of Oakland and provide a Board of Harbor Commissioners No action was taken on this motion Councilman Elliot favored Burns motion, declaring that in granting franchises on Wood street, the City Council would bottle-up Oakland with a network of tracks Councilman Burns also desired to have the successful applicant fill in on both sides of the proposed road which runs through marsh land These matters, however, will all be taken up at the next committee meeting.

Councilman Donaldson moved that the applications be heard and that a representative of the three companies present their contentions and wishes to the committee Attorney C. E Snook was the first to address the committee in behalf of the Western Pacific, saying in part

"This application is, as you have already heard, for a line from Third street a curve into Wood street and to Emeryville It is our desire to strike out and reach the industrial sections in the northern portions of the city

'I understand that it is the contention of the city attorney that the question of priority should come into your consideration The San Francisco Oakland and San Jose railway also has a petition before the Council asking for rights of way along Peralta, north of Eighteenth street This company can reach the Wood street sections over this route The Western Pacific company should be granted the franchise on Wood street and the other on Peralta street The former should be used by steam railroads and the latter by electric railroads '

What objection have you to using electrical cars? queried Councilman Burns

Snook replied that from an economic point at the present time steam far excelled electricity Snook then agreed to insert in his proposed franchise a clause guaranteeing that any railroad could switch cars over the road upon paying a proper compensation

F W. McDonald industral commissioner for the Santa Fe, favored the inserting of clauses in the proposed franchises relative to the permitting of the use of the road to other persons

A question here arose as to whether the City Council could fix the switching rates The matter was referred to the city attorney to furnish an opinion The representatives of the applicants claimed that the rates were fixed under the State laws

Edward Engs appeared for the third applicants and he asserted that his clients were more vitally interested in the franchise than any one else, pointing out that the company owns most of the property in th district in question Engs heartily agreed to accepting a clause in his proposed franchise, granting that other railroads be given the use of the tracks laid down by the company, in the event that it obtained the franchise

Councilman Buhrns then moved that it be recommended that the Santa Fe and Western Pacific be granted permission to construct and operate the road, but the motion did not come to a vote, Councilman Thurston interrupting his resolution asking that a map of the disputed territory be obtained.

This resolution was finally recommended and the map will be drawn up Councilman Meese then moved that all the matters be postponed until next Monday evening


## How's This?

We offer One Hundred Dollars Reward for any case of Catarrh that cannot be cured by Hall's Catarrh Cure.

F J CHENEY & CO Toledo, O

We the undersigned, have known F J Cheney for the last 15 years, and believe him perfectly honorable in all business transactions and financially able to carry out any obligations made by his firm

WALDING KINNAN & MARVIN
Wholesale Druggists Toledo O

Hall's Catarrh Cure is taken internally, acting directly upon the blood and mucous surfaces of the system Testimonials sent free Price, 75c per bottle Sold by all druggists

Take Hall's Family Pills for constipation


### ANOTHER CONTRACT FOR F. B GILBRETH

Frank B. Gilbreth, the New York and San Francisco contractor, has been commissioned to build a large new plant in the east for the Pennsylvania Cement Company

Piedmont Baths

# PLUMS GIVEN TO ALAMEDANS

## Senators and Assemblymen Get Choice Places in Upper and Lower Houses.

SPECIAL TO THE TRIBUNE.

SACRAMENTO, Jan, 15 —In the apportionment of the committees of both the Assembly and the Senate, appreciation has apparently shown for the varied talents of the members, the avocations in which they are engaged and the interests of the several sections of the State which are to be advanced There has been very little dissatisfaction expressed over the appointments, and, as a consequence, the members may now be expected to get down to work with a will

### ALAMEDA COUNTY'S MEN.

The satisfaction which is generally expressed over the assignments is universal among the members of the delegation from Alameda county

Nearly all of the ten legislators from that section who are in attendance upon the session have been given places on nearly all or many of the committees to which they asked to be assigned and some of them were gratified to be given chairmanships instead of merely membership on favorite organizations. Every one of the chairmanships predicted in the correspondence have been bestowed upon the men whose names were mentioned in conection with them in these columns

### SPEAKER'S PREFACE.

It was apparent in the Assembly that Speaker Beardslee approached the task of announcing his committees with diffidence, and sought to soothe the feelings of those who might not have been preferred, as they thought, according to their deserts

"I have,' he said, "tried to do the best I knew how I have tried to give each man what he asked for, but of course you know that it would be impossible to do that I tried to give chairmanships to all the old members as also as many chairmanships as possible to new members, in so far as that cou'd be done with the number of chairmanships at my command There are few old members that have been overlooked although one of them, the representative of the Seventy-first district told me that he did not care for any chairmanship I hope that everybody will be satisfied and that the work of the committees will be carried forward actively and energetically"

### STANTON'S CASE.

The representative of the Seventy-first Assembly district above referred to is Assemblyman Stanton of Los Angeles who, at the last session of the legislature, was chairman of the Ways and Means Committee He was a supporter of Pardee in the last campaign and it was said of him that, for that reason, he would lose his chairmanship of last year and that Estudillo of Riverside would supplant him

That prophecy in this correspondence was verified by Estudillo's appointment as chairman of the Committee on Ways and Means. Stanton, however, declared that he had asked for no position at the hands of the speaker of the Assembly

### LUKENS REMEMBERED.

Although Senator Lukens of Oakland is on the other side of the globe regaining health after injuries sustained in an automobile accident some time ago, he was not forgotten in the appointments by President Porter of the Senate He was appointed to six committees, the same number as he served on last session and all of an important character He was given again the chairmanship of the Judiciary Committee He was not expected to return home before February 20 and he may not reach here until the third reading file is under consideration In the meantime, his work upon that committee will have to be performed by Senator Wolfe of San Francisco, who is vice-chairman of the committee

The committees and chairmanships to which the Alameda lawmakers have been asigned are as follows

### SENATORS.

Bates—Banking chairman Commerce and Navigation, Fish and Game Insurance and Insurance Laws, Manufactures and Oil Industry, Printing Revenue and Taxation

Leavitt—Election and Election Laws Finance, Insurance and Insurance Laws (chairman), Municipal Corporations Public Morals Rules

Lukens—Commerce and Navigation Corporations, Forestry and Water Preservation, Judiciary (chairman) Labor, Capital and Immigration, Municipal Corporations

Mattos—County Government. Education, Fruit and Vine Interests Judiciary, Military Affairs Public Buildings and Grounds, Roads and Highways (chairman)

### ASSEMBLYMEN.

Burke—Constitutional Amendments (chairman), Counties and County Boundary, Retrenchment and Reform Revision and Reform of Laws Ventilation and Acoustics, Ways and Means

Eshelman — Constitutional Amendments, Labor and Capital Education Revision and Reform of Laws, Universities

Hans—Engrossment and Enrollment (chairman) Insurance and Insurance Laws, Public Health and Quarantine, Public Morals, State Library

OTIS—Building and Loan Associations (chairman), Public Works, State Capitol and Parks, Revenue and Taxation, Universities

STETSON—Contested Elections, Judiciary, Election Laws (chairman), Engrossment and Enrollment, Insurance and Insurance Laws

Strobridge—Agriculture (chairman), Manufactures and Internal Improvements, County and Township Government, Education, Fruit and Vine Interests State Hospitals and Asylums.

Walsh — Corporations (chairman), Judiciary, County and Township Government, Public Morals, Revenue and Taxation, Rules and Regulations.

The number of committees to which each Alameda county legislator has been assigned is as follows.

Assembly—Eshelman 5, Hans 5, Strobridge 6, Walsh 6

Senators—Leavitt 6, Lukens 6, Bates 7 Mattos 7

## ENDORSES DISCHARGE OF NEGRO SOLDIERS

JEFFERSON CITY, Mo., Jan. 15—The House today, over the protest of its Republican members, indorsed the action of Preesident Roosevelt in discharging the negro soldiers connected with the Brownsville riots. The Democrats voting for the resolution and the Republicans against it.


TO CURE A COLD IN ONE DAY

Take LAXATIVE BROMO Quinine Tablets. Druggists refund money if it fails to cure. E. W. GROVE'S signature is on

# 20% DISCOUNT

## On Umbrellas

The largest and most complete assortment of Umbrellas we have ever shown have been put on sale this day at 20% off their regular value. This price continues to the end of the month. The line includes a full assortment of fancy and natural wood handles, at least forty qualities of union and silk, and every new device of the season. Our prices range from $1.00 upward to $17.50.

# 20% REDUCTION

## For the Rest of the Month

BROADWAY & 14th
OAKLAND


# PLANNING FOR 1908 CAMPAIGN

## Executive Committee of League of Republican Clubs in Session.

WASHINGTON, Jan. 15.—Plans for the national campaign of 1908 are being formulated by Republicans. A meeting of the executive committee of the National League of Republican clubs is being held in this city for the purpose of making preliminary arrangements for the opening of the campaign. The committee consists of one member from each State and the representation at today's meeting is large

The vote on both Mr Cortelyou and Mr Garfield was unanimous, the members of the committee assenting to the view that the President should be allowed to seek his own advisers. The committee also agreed to recommend the confirmation of Arthur S. Statter of Washington to be Assistant Secretary of the Treasury.

## COMPANIES DECLINE TO DISCUSS MATTER

LONDON, Jan 15.—The steamship companies which are defendants in the suit begun yesterday at New York by Thompson & Company, exporters in the South African trade, who allege violations of the Sherman anti-trust law, decline to discuss the matter while it was under investigation. A royal commission was appointed recently by King Edward to investigate the whole history of rebates granted to exporters to the colonies, including the course pursued by the so-called "South African shipping ring."

Carving sets of three pieces with handles if ivory and put in neat leather cases are reduced from the Christmas sales to $5 98

# HALF-MILLION DOLLAR FIRE

## Places of Business on Dearborn Street, Chicago Are Burned.

CHICAGO, Jan. 15—Half a million of dollars' worth of property was destroyed early today by a fire that partially burned the eight-story building on Dearborn street occupied by M. A. Donohue & Company, printers

Other firms whose places of business were destroyed by the fire are the Thalman Printing Company, E A. Morehouse Edward Fleming Company, bookbinders, George H. Benedict & Company, publishers, W. S. Reeves Printing Company, Thomas W Jackson Publishing Company Andulsia Cork Company, Voice Publishing Co, Standard Electric Co., Henry & Hughes Publishing Company and Abbott Brothers, wholesale druggists.

"My Cake is Dough."
Did not use Sperry's Flour.

## BELIEVES HARAHAN'S ELECTION ILLEGAL

SPRINGFIELD, Ill Jan 15—In the Senate today a resolution was introduced calling for the appointment of a special committee to make a thorough investigation of the election of J H Harahan to the presidency of the Illinois Central Railroad. The resolution recites that "this body is advised and believes that the election was illegal."


Chamberlain's Cough Remedy Absolutely Harmless.

Every mother should know that Chamberlain's Cough Remedy is perfectly safe for children to take as it contains nothing harmful For sale by Osgood Brothers, Broadway corner of Seventh, and Washington, corner of Twelfth.



H. SCHARMAN
HONEST VALUES LIBERAL TREATMENT
THE HOUSE OF QUALITY

You don't know

WHAT A GOOD SMOKE IS UNTIL YOU HAVE TRIED ONE OF

SCHARMAN'S "DELMONDA"

CLEAR HAVANA CIGARS. GET ONE AT EITHER STORE AND BE CONVINCED.

They Cost From 3 for 25c to 25c Each

SCHARMAN'S

THE HOUSE OF QUALITY.

S. W. Cor. Washington and 14th Sts.

THE STORE WITH "THE MARBLE FRONT."

1252 BROADWAY

Near 15th Street

# BILL TO PROTECT INSURED PEOPLE

Standard Form of Policy in Leavitt's Bill With Penalty Attached.

(Special to THE TRIBUNE.)

SACRAMENTO, Jan 15.—One of the most important of the bills which have thus far been introduced into the Legislature is that which Senator Leavitt, of Oakland has placed before the Senate, which provides for a standard form of policy to be used by the insurance companies doing business in this State

STANDARD FORM.

A copy of the form is attached to the bill and shows at a glance how the conditions are divided into paragraphs with appropriate headings so that any person who is able to read will be able at once to know where to look in order to find out what most concerns him in the document.

MUST BE IN LONG PRIMER.

The second section of the bill requires that the policy shall be plainly printed, and that no portion of it shall be in type smaller than long primer, and the printed parts shall be in black except in a part to which reference will be made later. All fire insurance policies on property in this State must be on this standard form and no part of the form shall be omitted from it The company may add to the form any matter relating to its financial condition, directors, officers, stockholders and history and the address of its home office and principal office in the United States.

FILLING BLANKS.

The necessary blanks in the form may be written in, but no other matter will be allowed on it unless the same be stamped on or added to it in red ink and in type not smaller than pica, but larger than the type used in the printing of the other part of the form.

In case of any variaitons from the standard form, other than have been referred to, there shall be printed in red ink in large, bold-faced type, on the top of the policy, the words "This policy varies from the California Standard Form The variations are indicated by the matter in red ink."

POLICY VOID.

Any policy varying from the standard form, except in the manner provided, shall be void as regards the variations and the variations shall be disregarded in the interpretation of the policy. The last clause reads as follows:

PENALTY.

"Any insurer, or the agent countersigning or issuing a fire insurance policy covering in whole or in part property in California, varying from the California standard form of policy, except in the manner and form hereinbefore provided, shall forfeit unto the State of California the sum of $500 for each such policy issued."

The bill has been referred to the insurance committee

Twenty-Year Battle.

"I was a lover in a twenty-year battle with chronic piles and malignant sores, until I tried Bucklen's Arnica Salve, which turned the tide by curing both, till not a trace remains," writes A M Bruce, of Farmville, Va. Best for old Ulcers, Cuts Burns and Wounds, 25c at Osgood Bros, druggists, Broadway, corner Seventh street, and Washington street, corner of Twelfth

# WOMAN SWALLOWS CARBOLIC ACID, MISTAKING DEADLY FLUID FOR WATER

Mrs. Mary Sullivan, who, through misplacing the contents of an ounce and a half bottle of carbolic acid in a glass, and then using the tumbler of poison in mistake for water, nearly took her own life last night. She made the 165th case of poisoning of the stomach that Steward Harry Borchert has had at the receiving hospital during the last eight years. The remarkable feature is that of all those cases not a single death resulted.

*Mrs. Mary Sullivan who last night nearly ended her life by taking poison which she mistook for water.*

Through misplacing the contents of an ounce and a half bottle of carbolic acid in a glass and then using the tumbler and its deadly fluid in mistake for water, Mrs. Mary Sullivan nearly took her life last night in the Alta Vista lodging house at Broaday and Seventh streets last night about 8 o'clock.

It was at first supposed that the woman had swallowed the drug with a suicidal intent, but this morning at the Receiving Hospital she told her story to Stewart Harry Borchert

STORY TOLD BY WOMAN.

"I wanted to use the bottle," said the sick woman to the hospital steward this morning, "so emptied the contents into a water tumbler. This was early in the evening, before my husband and I went out When I returned I wanted a drink of water and took up the glass containing the carbolic acid to use in procuring the drink

"The light in the room was not very bright, and I did not notice the liquid in the bottom of the glass, having forgot that I put it there in my hurry before going out early in the evening.

"I turned on the faucet and poured out what I needed to drink and placed it to my lips Not realizing the contents of the glass, I drained it in a single swallow. That was the last I remembered until awakened this morning here in the hospital."

DENIES ATTEMPT ON LIFE.

Mrs. Sullivan and her husband, Col Jack Sullivan, president of the stevedores' union in the city, took up their apartments in the Broadway house three days ago, and, although the landlady hinted that there was trouble in the Sullivan apartments, the fact of attempting suicide is stoutly refuted in the statement made this morning

As quickly as the woman was found in the room by her husband, an automobile was summoned and she was removed to the Receiving Hospital. It was a miracle that life was restored to the unconscious form, for when she was placed on the operating table the physicians gave her up for lost.

Steward Borchert immediately set to work applying antidotes to the prostrate woman, and when Dr. Irwin arrived shortly after the two used every resource to promote life.

There was no pulse movement and the glassy stare had already come over the victim's eyes. When a fly walked over the optic there was no movement, the sense of touch having left the orb. Those who were at the side of Mrs. Sullivan gave no hope, but finally the life's blood began to circulate and it was not a great while before the woman was beyond danger.

This is the one hundredth and sixty-fifth case of poisoning of the stomach that Steward Harry Borchert has had in the Receiving Hospital during the last eight years, and he has not lost a single case.

# YOUNG MAN CONFESSES TO ENTERING STORE TWICE

His second successful burglary at the store of the Weisbach Company at Thirty-ninth street and San Pablo avenue, resulted in the arrest ond confession of John Martindale, a young man twenty-nine years of age. Martindale is now in the city prison, booked on a charge of burglary.

For several weeks Martindals was employed by the Weisbach Company as a collector. While there he obtained possession of a pass key, with which he entered the place about a week ago, bent on burglary. At that time he stole a woman's wheel, about $20 in coin, which he obtained from the cash register, and $15 worth of two-cent stamps.

Last Saturday night Martindal entered the store a second time and stole a typewriter and a quantity of other office effects His employers became suspicious of him and Detectives McSorley and Flynn watched his actions. The young man was placed under arrest on suspicion last night and this morning he confessed all to the police.

Martindale says that he arrived in Oakland from Tennessee about six months ago He was discharged from the United States navy for incompetency. He obtained employment in this city and for a time was an inmate of the county informary, suffering from a broken arm.

THE GREAT
NAGANZI
408 13th St.

THE MARVELOUS TESTS HE PERFORMS PROVE THE MAGNITUDE OF HIS STRANGE AND WONDERFUL POWERS.

Strangely fascinating are the words that come from the cultivated lips of this most interesting man, whose journey of life has already taken him through all the renowned psychic schools of Egypt, India and Europe It seems, indeed, as if Naganzi's knowledge must come from that mysterious world which we would all know, yet, longing cannot know. He looks as far away into the dim mysterious future—the great beyond—across the dark chasm which separates the human body from the flitting soul—and that which is to be is told The separated are brought together, foes are made friends, lost property is recovered, the mist is brushed away from business ventures, the hand is so guided that failures are averted, the earth's surface is explored, its treasures laid bare to his mysteriously perceptive mind, and while he gives names, dates, facts, and figures, his visitors sit dumbfounded at the revelations he makes to them He is surely a man of the passing time.

NAGANZI

Gives truthful revelations on all love affairs, troubles, marriages, and by proper advice restores lost affections, reunites the separated, settles lovers' quarrels, tells you when and whom you will marry, and how to win the man or woman you love, and how to make your husband or wife be true to you, and how to overpower all your enemies, gives full secret how to control and charm any one you love or meet You are told how to avoid weakness, warned against all treacherous friends Locates buried treasures, mines, old estates

FOR THREE DAYS. LOW FEES
50c, 50c, 50c, 50c.

Office at 408 13th street, half a block east of Broadway. Always at home.

Remember the name

NAGANZI

Ledgers, Loose Leaf Sheets and any kind of Book-Binding and Paper Ruling at the TRIBUNE BINDERY

"YES"

WE ARE AFTER YOU

Do You Want to Make Your Home More Happy? The Universal Answer Is of Course A Big YES

Let us sell you a fine piano at our low prices and easy terms We will more than do our part. If finest pianos and much lower prices than can possibly be obtained elsewhere will make the entire household happy, then we are ready to serve you. We have over forty different makes of the finest pianos made in the United States, and do you know that it is an indisputable fact that we are selling finest pianos for less money than can be bought elsewhere" The Hazelton Decker, Kimball Schubert, Schuman, Hobart M Cable, Pease, Bush & Gerts, Haddorff, and over thirty other leading makes will be found on our floor. Also the Genuine Auto Piano, the king of all player pianos The Artistic Welte Player Piano the most marvelous invention in the history of scientific piano player construction, gives you the exact and true interpretation of the world's greatest artists. When you hear this instrument you hear the master himself The Welte Orchestrion or full orchestra for the home. The Peerless Electric Piano, operated by coin slot attachment and a great money maker The Kimball Pipe Organ, undoubtedly without an equal All the above line of fine instruments for sale at the big store, and at lowest prices and easy terms We have just closed our great demonstration sale of pianos, and it leaves us with some odds and ends of special styles in various makes. We are offering these pianos at greatly reduced prices. Here is your chance, and don't fail to take advantage of it, as these pianos are all special styles and they are beauties, ranging in price from $226 00 to $336 00 We have a large number of standard makes of square pianos that we are offering from $15 to $45 on terms of $3 per month, and should you buy one we will gladly accept it at any time at full price towards any of our line of new instruments. Call and get prices and terms We know your own good judgment will do the rest Our motto, "Satisfaction or your money Back" Pianos tuned, rented and repaired.

Eilers Music Co.

Oakland's Biggest, Busiest and Best Piano Store.
1075-1077 Clay St., near 12th.
E. G. Erbes, Mgr.

PIANOLAS AND PIANOLA--PIANOS

DON'T forget this important fact—that there is *only one* PIANOLA and that one is made by the largest musical instrument manufacturing company in the world, namely the *Aeolian Company*, of New York.

It has a capital of ten million and controls nearly a score of factories turning out a finished product as faultless and perfect as the world's most skillful artisans can achieve. When the Company gave to the musical world the PIANOLA it was supposed man's ingenuity could go no farther; but first the *Metrostyle*, and now the *Themodist* have been added, making the PIANOLA almost human in its interpretation of the works of the great masters.

Again, don't forget that there is only one PIANOLA recognized the world over as a genuine player, above and beyond all imitations; and don't forget that the sole agents here are

KOHLER & CHASE
1013 BROADWAY, OAKLAND
SUTTER AND FRANKLIN, S. F.

Toggery
CLOAK & SUIT HOUSE

Corner Eleventh and Washington
OAKLAND

THE GREAT MONEY-SAVING
Clearance Sale

Now at its height. Never a better opportunity to get a rare bargain

Tremendous Reductions in Suits, Coats, Skirts

WONDERFUL VALUES

Special Values in COATS
Special Values in MISSES' SUITS

Are You Making

much now?" One manufacturer asked of another, in a facetious vein, alluding to the pure food law which is now in force. "I will tell you one thing I make," was the reply; "I make a virtue of necessity." He might have added that he made better products and made his profit honestly if he made any. It requires some time for a man who has been making a necessity of vice to adjust himself so as to make a virtue of anything. But then, we have Lehnhardt always with us, and his products are above suspicion. I must go over now and get a pound of his stuffed dates to take home with me.

LEHNHARDT VOTED FOR THOSE PARK BONDS—CAN'T IMPROVE TOO MUCH FOR HIM.

Lehnhardt's,
1159 BROADWAY.

LESS THAN A PINT
PER HORSEPOWER PER HOUR
Of Gasoline required to operate an International Gasoline Engine. No engineer required. Call and see Sample.

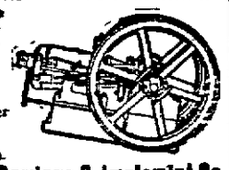

Oakland Carriage & Implem'nt Co.
362-364-366 TWELFTH ST.

Write for our Family List

The purity of the Giersberger Wines have won for them most flattering encomiums of physicians and connoisseurs.

We ask no higher commendation.

Theo. Gier Wine Co.

Vineyards: Livermore, Napa, St. Helena, Cal.

Main office—1225-1227 Broadway. Tel. 123 Oakland.

Branch—915 Washington St. Tel. 563 Oakland.

Cellars—511-513-515 14th St., Oakland, Cal.

Dr. T. D. Hall
Specialist for Men
20 Years in Oakland

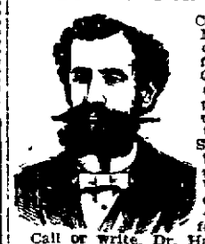

Consultation free. Museum of Anatomy open daily free to men. Quickly and permanently cures all priavte diseases of men. Gonorrhoea, Gleet, Stricutre, Syphillis, Sores, Swellings, Unnatural Discharges, Varicocele, etc., quickly cured—recent cases in a few days.

Call or write. Dr. Hall's Medicinal Institute, 855 Broadway (upstairs), near Seventh street, Oakland, Cal. Cures guaranteed Hours, 10 to 12, 2 to 5 and 7 to 9 Sundays, 10 a. m. to 12 m.

FANCY GOODS

Skirtwaists made to order in latest styles. Ladies' and children's Shoes. Lowest prices. Satisfaction guaranteed.
THE WASHINGTON
Manufacturers and Retailers
[illegible] Eleventh St., near Clay.

North German Lloyd.

FAST EXPRESS SERVICE.
PLYMOUTH—CHERBOURG—BREMEN.
Kronprinz Jan22, 9:00AM | K. Wm.II, Mar.12, 5:30 AM
K Wm II, Feb 12, 5AM | Kronprinz, Mar. 26, 1 PM
Kronprinz, Feb26 5AM | Kaiser, Apr.2, 10AM
Kaiser, March5, 10AM | K Wm II, Apr.9, 1PM

TWIN-SCREW PASSENGER SERVICE.
BREMEN DIRECT.
Rhein, Jan 24, 10AM | Rhein, Mar 7, 10AM
Yorck, Jan 31, 11AM | Hannover, Mar.14, 10 AM
Cassel, Feb.14, 11AM | Breslau, Mar.21, 10AM
Main, Feb. 21, 10 AM | Cassel, Mar.28, 10AM

MEDITERRANEAN SERVICE.
GIBRALTAR—NAPLES—GENOA.
P Irene, Jan.19 11AM, *Friedrich, Mar.2, 11 AM
**Kaiser, Jan.26 11AM | *Neckar, Feb 9, 11AM
*Neckar, Feb 2, 11AM | P Irene, Mar 9, 11AM
K. Luise, Feb.9, 11AM | **Kaiser, Mar. 16, 11 AM
K. Alb't, Feb.23, 1AM | *Omits Genoa.
**Omits Gibraltar.
From Bremen Pier, 3d and 4th Sts., Hoboken
N. G. LLOYD EXPRESS SERVICE.
Marseilles—Naples—Alexandria. German—Mediterranean—Levant Line. Marseilles—Genoa via Naples to the Levant. ROYAL ROUMANIAN MAIL STEAMERS
Constanza—Constantinople—Smyrna—Alexandria.
North German Lloyd Travelers' Checks Good all Over the World.
OELRICHS & CO., 5 Broadway, N. Y.
ROBERT CAPELLE, G. A. P. C., 756 Van Ness Ave., near Eddy St., San Francisco. Telephone Franklin 1828.

W. White & Co.
DECORATORS

Frescoing, Paper Hanging, Tinting, and Painting. All branches interior and exterior work.

Get your estimate before letting out your work. Samples shown at your home.

169 EAST FOURTEENTH STREET.
Phone Merritt 84.

# GIRL BABY'S AWFUL ECZEMA

Sight of Eye Destroyed by Disease—Tried Five Doctors but Grew Worse—In Agony Eight Months—Parents Discouraged, Until They Tried Cuticura Remedies

## IN ONE WEEK ALL SORES DISAPPEARED

"Our little girl, one year and a half old, was taken with eczema or that was what the doctor said it was. We called in the family doctor and he gave some tablets and said she would be all right in a few days. The eczema grew worse and we called in doctor No. 2. He said she was teething, as soon as the teeth were through she would be all right. But she still grew worse. Doctor No. 3 said it was eczema. By this time she was nothing but a yellow, greenish sore. Well, he said he could help her, so we let him try it about a week. One morning we discovered a little yellow pimple on one of her eyes. Of course we 'phoned for doctor No. 3. He came over and looked her over and said that he could not do anything more for her, that we had better take her to some eye specialist, since it was an ulcer. So we went to Oswego to doctor No. 4, and he said the eyesight was gone, but that he could help it. We thought we would try doctor No. 5. Well, that proved the same, only he charged $10 more than doctor No. 4. We were nearly discouraged. I saw one of the Cuticura advertisements in the paper and thought we would try the Cuticura Treatment, so I went and purchased a set of Cuticura Remedies, which cost me $1, and in three days our daughter, who had been sick about eight months, showed great improvement, and in one week all sores had disappeared. Of course it could not restore the eyesight, but if we had used Cuticura in time I am confident that it would have saved the eye. We think there is no remedy so good for any skin trouble or impurity of the blood as Cuticura. Mr. and Mrs. Frank Abbott, R. F. D. No. 9, Fulton, Oswego Co., N. Y., August 17, 1906."

Complete External and Internal Treatment for Every Humor of Infants, Children, and Adults consists of Cuticura Soap (25c.) to Cleanse the Skin, Cuticura Ointment (50c.) to Heal the Skin, and Cuticura Resolvent (50c.), (in the form of Chocolate Coated Pills, 25c. per vial of 60) to Purify the Blood. Sold throughout the world. Potter Drug & Chem. Corp., Sole Props., Boston, Mass.

Mailed Free, On Humors of Skin and Scalp.


## CARPENTERS' UNION TO GIVE GRAND BALL

The joint committee of the Amalgamated Carpenters and Joiners of Alameda county, held a meeting Sunday in the rooms of the Building Trades Council for the purpose of discussing plans for the grand ball to be given by them on Washington's birthday. The hall committee reported that Central Hall had been secured for the evening of February 22, and all the committees reported they were working hard to make this ball the event of the season. The program committee was instructed to get out a grand souvenir program. T. Westoley is chairman of the general committee.

### THE DEPTH OF STUPIDITY.

"If some men's brains was made o' gunpowder," said Uncle Heary Butterworth, "they'd never have a spark o' wit had 'ud touch 'em off."

# SEN. NELSON WILL HOLD ON

Denies That He Holds Two Offices With Salaries Attached.

SPECIAL TO THE TRIBUNE.

SACRAMENTO, Jan. 15.—There is not the slightest reason to believe that Senator Nelson of San Francisco will resign the position of Recorder of that city or the Senatorship either simply because he happens at the same time to be a member of the upper house of the Legislature, as he has been for some years past.

It has been charged that it is against the law for one man to hold two salaried offices at the same time, and that is what Nelson's enemies claim he is doing while he is occupying the Senatorial chair as also that of the Recorder of the city of San Francisco.

### COURT DECISIONS.

"I shall not resign either one or the other of the offices which I now hold," said the Senator to THE TRIBUNE correspondent. "There have been many decisions of the courts that there is no violation of the law when a person holds two offices as I am now holding these offices. There are plenty of precedents for me to go by. Percy Henderson was at the same time a member of this body and chief wharfinger in San Francisco. The same is true of my colleague, Senator Welch, who is even now holding the position of wharfinger on the other side of the bay.

### ALAMEDA PRECEDENTS.

"There are other instances which I can refer you to, and they are on this side of the bay, too. Two years ago, when Senator Simpson of Alameda was a member of this body, he was also City Attorney of Alameda. When Senator E. K. Taylor was a member of this body also he was at the same time City Attorney of Alameda.

The courts have time and again decided that the office of Senator is not a salaried one, but that it is what is known as a per diem office; that is, the incumbent gets so much a day for his services.

### DECISION IN WELCH CASE.

"That was a decision rendered in the case of County Clerk Welch of San Francisco, who is now a member of the Senate. The court held that Welch was entitled to his salary as County Clerk regardless of the fact that he was at the same time a Senator. The effect of the decision was that he was not receiving two salaries, because the Senatorship was a per diem office and not a salaried one.

You may rest assured that I will remain in the positions in which the people have placed me."

## NEW GAS ENGINE COMPANY FORMED

Articles of incorporation of the Dook Gas Engine Company were filed with the County Clerk yesterday afternoon. The new manufacturing concern will have its principal place of business in this city for a term of fifty years. The capital stock is $150,000, of which amount $500 has been subscribed by William H. Oliver, Roland L. Oliver, W. H. Lowden and Frederick W. Hall.

An event that always appeals to the ladies of Alameda County.

# January's Great Sale of POPULAR GRADES OF MUSLIN UNDERWEAR

**Opens Wednesday, 8:30 a. m.**

This is the sale of White Wear for which we asked you to wait two weeks ago. If you took our advice you will be glad—for when you see the many good lines you will agree with us that they are indeed money-savers!

Straight to us from the white-labor mills and factories of New England have come these snow-white garments, each bearing the label of the Consumers' League, which guarantee that it is made under the most agreeable and sanitary conditions and that those who make it are paid living wages. No sweat-shop or tenement-made goods can carry this label.

Judged by the high standard of our former muslinwear sales this January event measures up fully in variety, in quality and in special values.

**Muslin Gowns** SPECIAL PRICES.

**65c** Chemise gown with lace yoke; another style trimmed with embroidery and insertion.

**75c** Gown with square neck, trimmed with embroidery; another style is a chemise gown trimmed with lace insertion.

**85c** Empire gown, trimmed with lace; V-neck gown with embroidery insertion and hemstitched ruffle.

**95c** Chemise gown with square neck; trimming of lace.

Other styles at $1.15 and $1.25.

**Muslin Skirts** SPECIAL PRICES.

**69c** Skirt with flounce trimmed with lace and tucks.

**85c** Skirt trimmed with fine embroidery and group of tucks; another style has two ruffles and tucks.

**1.25** Skirt trimmed with torchon lace and insertion; another style has deep flounce with tucks.

**1.65** Handsome skirt with flounce trimmed with four rows of lace insertion and tucking.

Other styles to $1.90.

**Muslin Chemises** SPECIAL PRICES.

**39c** Open-front chemise, plain.

**45c** Chemise with neck and sleeves edged with embroidery; ribbon-beaded yoke; another style trimmed with lace and insertion.

**65c** Skirt chemise, trimmed with embroidery and ribbon beading on yoke.

**95c** Skirt chemise with lace, inserting and ribbon beading.

**1.25** Skirt chemise with yoke and sleeves trimmed with embroidery and ribbon beading.

**Muslin Drawers** SPECIAL PRICES.

**25c** One style with plain tucks, another wth flounce finished with tucks.

**35c** Muslin drawers, finished with lace edging; another style has embroidery trimming and tucked ruffle.

**45c** Drawers finished with embroidery and tucking; or with deep flounce, tucked.

**65c** Drawers with deep flounce, trimmed with lace and tucking.

**75c** Good quality of drawers richly trimmed with fine embroidery.

Other grades up to 85c.

**Corset Covers** SPECIAL PRICES.

**25c** Corset cover with briar-stitched yoke and hemstitched ruffle; another style with lace and inserting.

**29c** Fine quality of muslin corset cover, trimmed with lace and inserting.

**40c** Corset cover with lace yoke and ribbon beading.

**50c** Corset cover with entire yoke of lace—very effective.

**65c** Corset cover with three rows of lace inserting of ribbon beading.

Other grades up to 85c.

JANUARY SALE in Full Swing

H. C. Capwell Co. THE LACE HOUSE 12TH AND WASHINGTON STS. OAKLAND.

Don't Overlook Our Embroidery Sale

# Important Selling of Silks and Dress Goods at Hale's

Great quantities of Black, Colored and Fancy Silks and Dress Goods in solid color and mixtures—all are this season's weaves—Hale's good goods. Some are broken lines, others have never been shown before.

Spring goods will soon be here and we must reduce our present stock to make room for them. You may get silks and dress goods now at Hale's at an important saving to you on every yard. Here are a few hints from the large stock. Visit our Silk and Dress Goods Department to-day.

**Phantom Check Tamise, 75c yd.** 46 inches; all wool; very soft and dressy.

**All-Wool Serge, 55c yard.** 44 inches; best dye and finish; an exceptional value.

**All-Wool Panama, 75c yard.** 45 inches; extra weight and beautiful finish.

**38-inch Mohair, 39c yard.** Light luster and beautiful black; this is an exceptional value.

**All-Silk Taffeta, 95c yard.** Yard wide; extra heavy; beautiful finish; specially adapted for costumes and separate skirts.

**Fancy Colored Silks, 35c.** A broken line of fancy silks, in small, neat designs; in combinations of blue and white, brown and white and green and white; very soft and dressy.

**65c and 75c Plain Taffeta Silks, 35c.** A broken line of many good shades in plain silks, suitable for drop skirts and jacket linings.

A rare opportunity to secure beautiful crepe de chine for afternoon or evening costumes or waists. We have just received a line of 22-inch all silk crepe de chine in the popular shades of pink, light blue, ecru, gray, brown, navy, black and cream, 45c yard.

## No Advance in the Price of Silk at Hale's

Although the manufacturers' prices have been greatly advanced in the past few months, we are selling at the same prices now as before the raise. We anticipated this advance in the cost of silks and bought an unusually large quantity. These goods are now marked at less than their real value—in fact, we are selling black and colored silks to-day at less than manufacturers' cost; that is, if they were purchased from the manufacturers at the present time.

## Notions At Low Prices

Useful things in the line of notions. You will be pleased with the variety, quality and low prices on these small articles at Hale's.

**White Tape**—1 for 5c.
**Tomato Pin Cushions**—5c.
**Ironing Wax**—3 for 5c.
**Asbestos Ironing Pad**—5c.
**Cube Pins**—Black and colors; 5c.
**Ruffled Elastic**—Colored; 5c yard.
**Needle Books**—5c; larger ones, 10c.
**Kid Curlers**—5c dozen.
**Finishing Braid**—5c.
**Tubular Shoe Laces**—5c dozen.
**Safety Pins**—3c dozen.
**Marking Initials**—3c for 3 dozen.
**Aluminum Thimbles**—1c.

## New Serge Suitings, 20c Yd.

Just received a line of serge suitings for spring wear, in the new plaid effects.
**Apron Checked Ginghams**—27 inches wide, 6c yard.
**Hemstitched Huck Towels**—Size 18x35 in.; red borders; 12½c value. 11c ea.

Hale's GOOD GOODS

OAKLAND, 11th and Washington Sts.


# MAKES A FIGHT FOR HIS LIFE

San Francisco Jeweler Declines to Give Gems to Thug.

SAN FRANCISCO, Jan. 15.—A desperate thief attempted to rob the jewelry store of H. C. Ahlers at 1420 Sutter street about 6 o'clock last night, but was foiled in his attempt by the bravery and courage of the jeweler. The thug was armed with a revolver and a heavy fish line sinker.

As Ahlers was about to close his store for the night, a man, who had been at the store the Saturday night previous, looking at some rings, asked the jeweler to show him some diamonds. Ahlers stooped to pull out a tray, and as he looked up the thief pointed the pistol at him and ordered him to throw up his hands.

Instead of complying with the thug's demands, Ahlers wrenched the revolver from his assailant's hand. In the struggle that followed the thief pulled the heavy sinker from his pocket and struck Ahlers a terrible blow on the head.

Bleeding from his wound, his strength nearly gone, Ahlers clung to the thug. Crowded as was the street, no one seemed to know of the deadly struggle going on in the store they passed, but finally, when Ahlers' strength was about gone, unknown to either the robber or the jeweler, Patrolman Frank Kerrigan and Sergeant Birdsall arrived on the scene. Kerrigan knocked the thug down and put handcuffs on him.

At the Bush-street jail the thug gave his name as Emanuel Alonso and stated that he resided at 2326½ Pacific avenue, Alameda. He confessed his attempted robbery, but declared that he was drunk and did not know what he was doing. He denies that he was ever in Ahler's store before, but the jeweler is firm in his statement that the man examined rings in his place of business Saturday night.

Although the blow Ahlers received was painful and severe, no serious results are expected.

### THE CRAFTY YOUNG CROESUS.

He kept his friends and money, too,
He certainly was smart.
He knew the only to do
And kept 'em both apart.

# WEALTHY MEN UP FOR OFFICE

Candidates for Rhode Island Senate Are Possessed of Riches.

PROVIDENCE, R. I., Jan. 15.—Three men of vast wealth are candidates for the United States Senate before the Legislature today. They are George Peabody Wetmore, the incumbent; Colonel Samuel P. Colt, of Bristol, and Colonel R. H. Goddard, of this city. So uncertain has been the contest that before the Legislature assembled today for the balloting it seemed as if the contest could not be settled without several days of voting.

Senator Wetmore and Colonel Colt are Republicans and Colonel Goddard, while an Independent Republican, has been selected by the Democrats. Upon party organization, Senator Wetmore seemed to be assured of the most votes, but none of the candidates seemed certain of the necessary majority, and the shifting of votes in case the first ballot resulted in no choice was the cause of much speculation. Today's election was in the separate branches of the Legislature, and tomorrow the members will meet in joint convention. The upper branch is composed of 27 Republicans, 9 Democrats and 2 members elected by both parties. The House is composed of 39 Republicans and 33 Democrats.

## QUIETS TITLE TO WATER FRONT LAND

A decree to quiet the title of waterfront property at First and Webster streets was signed by Judge Ellsworth yesterday.

According to the findings of Referee E. C. Prather, the court granted judgment of 15,816 square feet to James P. Taylor against the Contra Costa Water Company. The disputed property is part of the Taylor coal bunkers.

### USED TO HAVING HIS PAPER GO THERE.

"He started a country paper, but it soon went to the wall."

"That was natural. You know he used to be a decorator and paper hanger himself."


**Lakeside Rink**

th St. between Webster and Harrison. Finest skating pavilion in Northern alifornia. Well appointed, well ventiated, well attended.

EFFIE PRUITT
Girl Wonder on Little Wheels
a Marvelous Program, Changing Every Night.
GREAT BICYCLE RACE
Wednesday Night, January 16
ams from Oakland, Sacramento, San Jose and San Francisco.
Big Silver Trophy Contest.

HURSDAY NIGHT—Great Match Race, ENNEDY of Oakland and MANNING of cramento.
hool children, Saturday morning and fternoon, 20 cents, including skates.

**PIEDMONT RINK**
Cor. Oakland Ave. and 24th St.

THE BANNER WEEK!
WEDNESDAY NIGHT—Championship o game and big team race.
THURSDAY, FRIDAY and SATURDAY GHTS—Long distance race, 20 minutes ch night, for a $50 cash prize; open to . Entries close Thursday, January 17, 4 p. m.
Note—Owing to sudden illness of Baby by, appearance of Prof. Bell postponed January 28.)

**RACING**

ew California Jockey Club
akland Race Track

ix or more races each week day, rain shine.
Races commence at 1:40 p. m. sharp. ake street cars from any part of city; nsfer to San Pablo avenue.
THOMAS H. WILLIAMS, President.

**After the Show**

y our delicious Welsh Rarebit with glass of sparkling Pabst Blue Ribn or Imported Pilsner.

**Pabst Cafe**
estaurant and Family Resort
4-476-478 Eighth Street, Oakland. Superior German and American Cooking

# $50 to $150 To You for Going Six Blocks

Our large and commodious wholesale quarters are crowded to the doors with new and slightly used and old pianos, shipped from our agents and small San Francisco stores. They were all taken in exchange on the wonderful marvel of the age, the piano with the player in its case, which can be played by hand or pneumatically.

Prior to the opening of our new building in the burned district we opened two small stores, one at 1341 Golden Gate avenue, near Fillmore street, and one at 1466 Bush street, near Van Ness avenue, having no room except for our new regular samples, all exchanges are being shipped to our Oakland wholesale rooms. These are the largest in Oakland, not having been able to secure suitable location, we offer everything to you at the same price we charge to our retail dealers.

If you will take the trouble to go six blocks you can see for yourself the exceptional opportunities that are offered.

We are paying no retail rent and charge you no retail profit.

We suppose you know that the Heine Piano Co. is the only piano house doing business direct from their own factory in the East. This gives you advantage of from $75.00 to $150.00 on each piano as compared with other regular retail prices.

The following list will give you an idea of the low prices that we are making on pianos taken in exchange on the Player Piano, the piano of the future:

| | |
|---|---|
| Three Fishers | $59, $90, $117 |
| One Steinway | $120 |
| One Schiller—One Sohmer | $85.00 |
| Knabe $192—One Vose $200 | |
| One Chickering | $90 |
| One Weber, large size | $ 95.00 |
| One $650.00 Reed & Sons, slightly used | $295.00 |
| One Upright Steinway | $140.00 |
| One $500 Oliver, to close out | $235.00 |
| Two Regals, slightly used, original price $500; now | $220.00 |
| Three Werners, slightly used, original price $475; now | $245.00 |
| Two $575 Heine Pianos, used 60 to 90 days | $265.00 and $280.00 |
| Eight squares from | $10.00 to $35.00 |

# HEINE PIANO CO.

**469-471 20th St., bet. Telegraph Ave. and Broadway**

SAN FRANCISCO addresses—1341 Golden Gate avenue near Fillmore; 1466 Bush street, near Van Ness avenue.



# Carpet Clearance

This is an "end of the season" sale. There are odds and ends, short lengths and reduced stocks that we are anxious to clear from our crowded Carpet Floor. This clean sweep sale means low prices for seasonable carpetings. Read them:

## CARPETS

All short lengths in Carpets from 10 to 30 yards. Some of them have borders to match. All are suitable for any room in the house—to be cleared out at

AXMINSTERS, the regular $1.75 quality ..... $1.00
VELVETS, the regular $1.75 quality ..... $1.00
TAPESTRY BRUSSELS, excellent qualities ..... 65c to 90c
INGRAINS, our entire line; regularly $1.00 ..... 60c

NOTE—All carpets 18 yards and more will be made, lined and laid without extra charge

## LINOLEUMS

INLAIDS—All the lengths of Inlaid Linoleums from 1 to 8 yards, regu-
All out 9x12 and 8.3x10.6 Tapestry Brussels Rugs; regularly sold for
PRINTED—All lengths of Printed Linoleums from one to 8 yards, suitable for bath rooms and closets, regularly sold from 75c to $1.00 a square yard, now ..... 35c

## DOMESTIC RUGS

All out 9x12 and 8.3x10.6 Tapestry Brussels Rugs; regularly sold for $20.00; now ..... $14.90

## MATTINGS

All Chinese and Japanese Matting Remnants from one to 15 yards; regularly sold from 25c to 75c a yard, now ..... 10c

We have other big reductions. These are but a few for illustration. Watch these advertisements for further announcements.

**Mackay's**

418-424 FOURTEENTH ST., OPPOSITE MACDONOUGH THEATER


# CANDIDATES CAN WIN BY DETERMINED EFFORT ONLY

## Competition for Tribune Prizes Is Keen and Those at the Top Must Look to Their Laurels.

Candidates! Glance over the lists in tonight's paper and see just where you stand.

Are you at the top? If you are, the chances are ten to one that you are in earnest and want to win the prize, which, with the opportunity given you, can be gotten with a determined effort on your part.

If you are near the top and are giving the leaders a good run for first place, you stand the same chance of winning as they, and you would get to the top quicker if your opponent did not work as hard as he or she does.

But if you are at the last and do not get any higher, that proves that your interest in the campaign is not as keen as your competitors', and proves that you must get down to hard, industrious work right away to be anywhere near the prize.

And still you have the same chance to win if you get out among your friends and make a good, active, energetic canvass, secure all their subscriptions as well as those of their friends.

The greatest trouble with most of the candidates is that they do not have enough SELF-CONFIDENCE, and naturally when they see a contestant with a few more votes than themselves, pass it up to them and say, "Well, I can't win because she has 2000 votes more than I."

The above was said by one of the fair ones in the contest, but she has evidently changed her mind, as she has since been at the top several times and now has only one or two contestants ahead of her.

### YOU CAN WIN.

Make up your mind that you can WIN and then start out. The result will be amazing.

Inquiries are reaching the office every day in regard to the chances of such and such a candidate, and they say they are willing to help her win providing she has a chance.

No information in any way, shape or form under any circumstances will be given by the contest manager regarding the standings of any of the contestants, in fairness to all concerned.

### HARD TO DISPLACE.

Miss Mabel McCutcheon still holds forth in the young ladies' contest in Oakland and is getting votes and subscriptions galore. She will be a hard one to displace.

Miss Laura Jorgensen has things coming her way as votes count, and she has made some nice gains lately.

Miss Florence Watkins of Berkeley is nearing the 10,000 mark, and Miss Summers, Miss Kern and Miss Gallagher are fast heading that way.

Miss Ruby Schloss of Alameda made a good showing for the over-Sunday balloting.

Miss Barbin has also done some nice work, and several of her friends are daily turning in votes for her.

### STILL WORKING HARD.

Joe Reboli, George French and M Bisehoff of the union men are still working hard and expect to poll a large vote soon.

Fred Wille still holds first place with the letter carriers.

John Z Barnett and J. F. Kenney intend making a home run soon, as each is working silently, but in earnest.

William Ison of Berkeley thinks the revolver for the policemen in that district worth working for and intends making a great play for it.

George Brown of Alameda is another who has an eye on the fine pistol offered the Alameda boys and will work hard to get it.

### POPULAR WOMEN.

Mrs. C. W. Broderick of the Oakland women is making a fine canvass for votes, as are also Mrs. Galom and Mrs. S. Leiser.

John Wallace, P. A. Carlson and Jack Fitzsimmons are fighting hard to take first place from "Pop" Ingersoll.

W. M. Heusted, S. H. Swenson and Charles Dixon, the popular motormen, are making decided efforts to gain first place from George M. Smith.

### TEACHERS STRIVING.

Miss T. C. Lisson, one of the popular teachers, intends winning the first prize, the trip to Honolulu, as she is making an active campaign among her many friends.

Miss Lulu Stedman is steadily making gains and climbing to the top.

### MANNER OF VOTING.

A coupon good for one vote will be published in each issue of The Tribune until the end of the contest. This coupon, if clipped and sent to the Contest Manager of THE TRIBUNE, will count as one vote for the contestant named therein.

There is also another way of securing votes and that is on subscriptions. Votes will be given on all paid-in-advance subscriptions as follows:

| | |
|---|---|
| One month, 65c | 35 extra votes |
| Three months, $1.95 | 100 extra votes |
| Six Months, $3.90 | 300 extra votes |
| One year, $7.80 | 1000 extra votes |

### MOST POPULAR YOUNG LADIES.

Prizes—A piano to each district.

OAKLAND DISTRICT.

| | |
|---|---|
| Miss Mabel McCutcheon | 7351 |
| Miss Belle Joslin | 6495 |
| Miss Lillian Graham | 6277 |
| Miss Laura Jorgensen | 4452 |
| Miss Linda Johnson | 4174 |
| Miss Ethel Tuck | 2980 |
| Miss Victoria Garcia | 2817 |
| Miss Dorothy Fleck | 2535 |
| Miss Alice Snow | 2387 |
| Miss Etta Hourschieldt | 2328 |
| Miss Mary Wynn | 2246 |
| Miss Ethel Hill | 2239 |
| Miss Lona Lawton | 2005 |
| Miss Christine Schramm | 1841 |
| Miss Lenore Breedull | 495 |

BERKELEY DISTRICT.

| | |
|---|---|
| Miss Florence Watkins | 8820 |
| Miss Genlvieve Summers | 5684 |
| Miss Julia Kern | 5478 |
| Miss May Gallagher | 4126 |
| Miss Florence McNamara | 4023 |
| Miss Bessie Shattuck | 1821 |
| Miss Bessie Nicholson | 1214 |
| Miss May Hampton | 942 |

ALAMEDA AND OUTSIDE DISTRICT

| | |
|---|---|
| Miss Ruby Schloss | 5605 |
| Miss Louise Barbin, Elmhurst | 4947 |
| Miss Anna McKenzie, Laurel Grove | 3287 |
| Miss Bessie James | 2801 |
| Miss Stella Hayes | 2544 |
| Miss Virgie Timmons | 2225 |
| Miss Naomi Green | 1800 |
| Miss Laura Oether | 1726 |
| Miss Ethel Atcheson | 1304 |
| Miss Florence Yale, Dimond | 1401 |
| Miss Hazel Dutcher, Livermore | 1000 |
| Miss Mattie Snow | 447 |
| Miss Grace Pohl, Fitchburg | 395 |
| Miss Gertrude Dassell, Niles | 20 |

### MOST POPULAR UNION MAN.

Prizes—$750 residence lot.

| | |
|---|---|
| J. E. Bray | 6343 |
| E. P. Doty | 5531 |
| H. J. Edward | 5194 |
| Joseph E. Reboli | 3020 |
| C. W. Petry | 3864 |
| George E. French | 2225 |
| William Weber | 2071 |
| M. Bshoff | 1996 |
| C. M. Wardell | 1945 |
| G. G. Whittail | 1913 |
| Harold J. Wilebrand | 1904 |
| George L. England | 1847 |
| Dave Rios | 1841 |
| W. R. Sneed | 1747 |
| W. J. Culligan | 1701 |
| Ralph Eliason | 1387 |
| Edward McGuire | 1279 |
| Reuben Wland | 1205 |
| Thomas Latimer | 807 |
| H. A. Maehler | 116 |
| W. H. Studley | 51 |
| W. Brame | 34 |

### MOST POPULAR LETTER CARRIER.

Prizes—$750 building lot to each district.

OAKLAND DISTRICT.

| | |
|---|---|
| Daniel J Hallahan | 31,774 |
| Fred Wille | 31,078 |
| M. J. King | 29,631 |
| Frank E. Burger | 16,759 |
| John Z. Barnett | 5,073 |
| J F. Kenney | 4,127 |
| Ralph F. Gross | 4,169 |
| Charles M. Herkenhan | 3,458 |
| Ike Cohen | 3,318 |
| Charles E. Perkins | 2 889 |
| J. D. Scott | 2,732 |
| George Leidy | 2,491 |
| H. Bagan | 2,226 |

ALAMEDA-BERKELEY DISTRICTS.

| | |
|---|---|
| W. M. Boehmer | 4369 |
| F. W. Schulte | 3132 |
| E. K. Healey | 3004 |
| E. A. Brule | 2924 |
| Ben Hamilton | 2498 |
| A. W. Sunter | 2622 |
| J. C. Hickok | 1625 |
| R. T. Welch | 1596 |

### MOST POPULAR POLICEMAN.

OAKLAND DISTRICT.

Prize—A Motorcycle.

| | |
|---|---|
| A. B. Smith | 3218 |
| C. C. Gargadennec | 2976 |
| John T. Fahy | 2929 |
| W. B. Quigley | 2471 |
| Alfred Poulter | 1722 |
| Tom P. Merrick | 1470 |
| W. R. Jones | 1422 |
| Milton Emigh | 1381 |
| George Doolan | 1324 |
| P. McKeegan | 1053 |
| Jack S. Gardner | 1012 |
| R. U. McSorley | 833 |
| C. J. Keefe | 758 |
| H. E. E. Green | 622 |
| George D. Powers | 536 |
| John Cox | 484 |
| N. Williams | 122 |

BERKELEY DISTRICT.

Prize—A Fine Revolver.

| | |
|---|---|
| Henry E. Jamison | 2361 |
| Charles A. Becker | 1646 |
| A. S. J. Woods | 742 |
| Joseph W. Leonard | 703 |
| H L Gilbert | 512 |
| Thomas Wooley | 516 |
| Clarence W. Lee | 340 |
| P P. McCabis | 135 |
| William Ison | 104 |

ALAMEDA DISTRICT.

Prize—A Fine Revolver.

| | |
|---|---|
| A. F. Huff | 723 |
| A. S. Blunk | 563 |
| James McDonnell | 403 |
| J S. Lawrence | 298 |
| Dennis Welch | 274 |
| Louis Schroeder | 247 |
| Big Tom Schoeff | 232 |
| C. E Keyes | 196 |
| George H Brown | 161 |
| Theo Anderson | 145 |
| A. W. Willing | 132 |
| Albert Kemp | 129 |
| J. I. Rogers | 122 |

### MOST POPULAR WOMAN.

A $50 Sewing Machine to each district.

OAKLAND DISTRICT.

| | |
|---|---|
| Mrs. J. D. Huff | 1924 |
| Mrs. J. Moore | 1898 |
| Mrs. J. Nelson | 1873 |
| Mrs. Galvin | 1231 |
| Mrs. O. L. Zeis | 1232 |
| Mrs. S. Leiser | 1252 |
| Mrs. Joseph | 1200 |
| Mrs. J. D. McCarthy | 877 |
| Mrs. Archambault | 716 |
| Mrs. C. W. Broderick | 539 |
| Mrs. E. M. Shaner | 467 |
| Mrs. F. Kohler | 225 |
| Mrs. Adolph Nelson | 114 |
| Mrs. Stevens | 96 |
| Mrs. Leidy | 56 |

BERKELEY DISTRICT.

| | |
|---|---|
| Mrs. J. Kiely | 2982 |
| Mrs Lorin | 1128 |
| Miss Elizabeth Peterson | 676 |

ALAMEDA AND OUTSIDE DISTRICT.

| | |
|---|---|
| Mrs. James L. Bargones | 2045 |
| Mrs. M. A. Yale | 1255 |
| Mrs. H. Reeves | 1153 |
| Mrs. Mayrish | 445 |
| Mrs. D. A. Mount | 300 |
| Mrs. J. Grummett | 295 |

### MOST POPULAR CAR CONDUCTOR.

Prize—$100 Gold Watch.

| | |
|---|---|
| Pop Ingersoll | 7189 |
| John Wallace | 5260 |
| P. A. Carlson | 5020 |
| R. J. Scott | 3694 |
| Jack Fitzsimmons | 3557 |
| T. A. Bryley | 2374 |

### MOST POPULAR MOTORMAN.

Prze—$100 Gold Watch.

| | |
|---|---|
| George M. Smith | 10,148 |
| George H. Donnell | 8,158 |
| A. N. Smith | 7,680 |
| P. L McInnis | 3,042 |
| William Heusted | 2,740 |
| S H Swenson | 2,207 |
| Charles Dixon | 2,145 |
| R. F. Furham | 7 |

### MOST POPULAR TEACHER.

First Prize—A round-trip ticket to Honolulu.

Second Prize—Round-trip ticket to the City of Mexico.

| | |
|---|---|
| Miss R. D. Whitehead | 2762 |
| Miss Annie Woodall | 2353 |
| Miss Rossa M. Andrews | 2296 |
| Miss Amy H. Rinehart | 2239 |
| Miss Alice Cohen | 1965 |
| Miss Bertha L. Marvin | 1900 |
| Miss Anna Richardson | 1842 |
| Mrs. Mary J. Ayres | 1795 |
| Miss Lulu M. Stedman | 1607 |
| Miss Mary Ellis | 1465 |
| Miss A. Hubbard | 1330 |
| Miss T. C. Lisson | 1014 |
| Miss Agnes Petit | 995 |
| Miss Hattie McDonnell | 891 |
| G. H. Pfund | 657 |
| Miss Stella W. Stiles | 508 |
| Miss Mary Jackson | 496 |
| Miss Sallie H. Storrie | 428 |
| Miss Mabel McKee | 256 |
| Miss Vervalin | 164 |
| Miss Lilian Durkee | 122 |
| Miss E A. Margeson | 126 |
| Mrs. Eva W. Stone | 101 |

### MOST POPULAR BOYS.

Prizes—A $40 Bicycle to each district.

| | |
|---|---|
| W. J Mason | 6812 |
| Herbert E. Rohrbach | 6460 |
| Albert Breckenfelder | 5890 |
| Arthur W. Evans | 3277 |
| Edwin Hoffman | 2233 |
| Donaldson Paw | 2181 |
| Alexander Hoenisch | 1617 |
| George Troth | 605 |
| Bernard Frisbie | 523 |
| Lawrence Leonhart | 472 |
| Hugh Keating | 458 |
| Rudolph Sierskowitz | 443 |
| John Bandango | 379 |
| Oscar Helm | 67 |
| James W. Reid | 18 |
| Tommy Hassler | 21 |

BERKELEY DISTRICT.

| | |
|---|---|
| Enos Stevenson | 1410 |
| Henry Seighold | 1264 |
| Albert Nelson | 875 |
| Harold Becker | 568 |
| Warren Reed | 287 |
| Charles Hartley | 253 |
| Christie Mangels | 163 |
| Oscar Goldman | 126 |
| Henry Keeler | 119 |
| James Jorgensen | 111 |

ALAMEDA AND OUTSIDE TERRITORY

| | |
|---|---|
| Archie Campbell, Elmhurst | 2577 |
| Harry Anderson, Fruitvale | 2069 |
| George Herrier, Elmhurst | 1714 |
| Bunnie Warner | 653 |
| Benton McLellan | 445 |
| Alvan Hovey | 397 |
| George Wendland | 219 |
| Harrk Boge | 215 |

(Cut out this Coupon).

**VOTE COUPON**

**The Oakland Tribune Popularity Contest**

Please register one vote for

Name .....

Address .....

As the most popular .....

THIS COUPON IS NOT GOOD AFTER JAN 29, 1907.


# Night Sweats and Chills Gone Weight Increased 14 Pounds

MR. JOHN BENTLY.

**Mr. John Bently of Grand Rapids, Mich., who was so low from lung trouble that the doctor gave him up as incurable, and who had night sweats and chills and weighed only 86 lbs., was miraculously cured by Duffy's Pure Malt Whiskey.**

**Letters like the following, written by Mr. Bently, unsolicited, should be published so that the world may know what the great medicine is doing for suffering humanity.**

"I have taken DUFFY'S PURE MALT WHISKEY for three months for lung troubles. When I first commenced I was bedfast, and now I am able to work. Now, the doctor of our town said that nothing would help me, but DUFFY'S MALT WHISKEY did what the doctors could not do. I had night sweats and chills and weighed 86 pounds. I weigh 100 pounds now, the chills have left me, and the sweats are also gone. I am looking for great results.—MR. JOHN BENTLY, Grand Rapids, Mich." Nov. 15, '06.

## Duffy's Pure Malt Whiskey

is an absolutely pure gentle and invigorating stimulant and tonic, it builds up the nerve tissues, tones up the heart, gives power to the brain, strength and elasticity to the muscles, and richness to the blood. It brings into action all the vital forces, it makes digestion perfect, and enables you to get from the food you eat all the nourishment it contains. It is invaluable for overworked men, delicate women and sickly children, as it is a food already digested. It strengthens and sustains the system, is a promoter of good health and longevity, makes the old young and keeps the young strong. Duffy's is recognized as a family medicine everywhere. Skilled chemists, whenever they analyzed it during the past fifty years, have always found it pure and possessing properties of great medicinal value.

**BEWARE of dangerous imitations and substitutes. They are positively harmful and are sold for profit only by unscrupulous dealers. Look for the trade-mark, the "Old Chemist," on the label, and be certain the seal over the cork is unbroken. All druggists, grocers, dealers, or direct, $1.00 a bottle. Doctor's advice and illustrated medical booklet free. Duffy Malt Whiskey Co., Rochester, New York.**

ABSOLUTELY PURE & UNADULTERATED — TRADE MARK



# JAPANESE ART and Curios

| | |
|---|---|
| Satsuma Vase | $1.50 to $15.00 |
| Silver Cloissonne Vase | $1.25 to $10.00 |
| Brass Jardinier | $1.15 to $27.50 |
| Brass Vases | 40c to $17.50 |
| Silk Kimono | $4.50 to $40.00 |
| Cotton Crepe Kimono | $1.75 to $2.00 |

**The FUJI**

Oakland's Leading Japanese Store.
963 Washington St.
OAKLAND.
Phone Oakland 4617



# THAT TIRED FEELING

There are few beverages—few medicines, in fact—which can ever approach the

**Buffalo Bohemian Lager Beer**

It helps the languid, strengthens the strong and makes life worth the living for all. That's the record of the BUFFALO BOHEMIAN LAGER BEER Made by the Buffalo Brewing Company of Sacramento

HANSEN & KAHLER
ALAMEDA COUNTY AGENTS
S. E. Cor. Eighth and Webster Streets, OAKLAND
Distributers for Bartlett Mineral Water.
Telephone Main 458



**Wall Papers**

OF

THE BEST AMERICAN AND FOREIGN MAKES

ARE FOUND IN

The Llewellyn Collection

ON DISPLAY IN THEIR SHOW ROOMS

The J. Llewellyn Co.

PAINTERS AND DECORATORS

1325 BROADWAY

Opp. Postoffice, OAKLAND.



'TIS YOUR EYES NOW

Take them to Oakland's Best Optician

CHAS. H. WOOD

1153 WASHINGTON ST., OAKLAND, CAL.

Sign. "The Winking Eye."



**A Tragic Finish.**

A watchman's neglect permitted a leak in the great North Sea Dyke, which a child's finger could have stopped, to become a ruinous break, devastating an entire province of Holland. In like manner Kenneth McIver, of Vanceboro, Me., permitted a little cold to go unnoticed until a tragic finish was only averted by Dr. King's New Discovery. He writes, "Three doctors gave me up to die of lung inflammation, caused by a neglected cold; but Dr. King's New Discovery saved my life." Guaranteed best cough and cold cure, at Osgood Brothers' drug store, Broadway, corner of Seventh, and Washington, corner of Twelfth. 50c and $1.00. Trial bottle free.

A—Flexo Roofing lasts longer, costs less. Flexo Co., 824 East Twelfth street, Oakland, or 2769 Sixteenth street, San Francisco.

Read Goldfield Daisy Leasing announcement on mining page today.

**METROPOLE**

Fifth and Jefferson Sts., Oakland

A perfectly appointed hotel. Permanent and transient guests. Telephone in every room; steam heat and open fires. Splendid facilities for banquets, etc. Information promptly given. Rates reasonable. Information on request.

R. M. SQUIRE, Proprietor.

## Professional Ethics of Silence.

There is evidently a line which, when passed, transforms the professional ethics, which imposes silence on confidential communications into a species of criminality and makes the one who strictly observes the Hippocratic dictum as an accessory before or after the fact. The ethics of the medical profession which binds the physician not to divulge any of the confidences of his patients when such are learned through his professional relations with them, is now a subject of discussion in England. The discussion has been started by the statement of a special case. A patient who is a railway signalman is found to be subject to attacks of asthma, which seize him suddenly and are liable to throw him to the floor and wholly incapacitate him for an hour or more. The physician advised him to inform his employers, but he refused, on the ground that he would be discharged. The question arises whether the doctor should violate professional ethics and disclose the secret of his patient to the company or remain silent and let the consequences of his silence take care of themselves. To this, the British Medical Journal answers as follows:

"In our opinion, the circumstances, extreme though they be, cannot be held to justify a breach of the law of professional secrecy. While the medical man should reprehend the criminal neglect of the patient if he does not explain his position to his employers, the former ought not to write direct to the railway company without the patient's consent, he fully understanding the nature of the communication to be made."

This statement of the demands of professional ethics, so far as they relate to medicine, comes from one of the highest medical authorities. It shows, however, in a striking manner how the strict observance of these ethical demands may put the public welfare in peril and place the responsibility for any catastrophe which might follow on the wrong shoulders. Suppose, for example, this signalman should, while on his watch, be suddenly stricken with one of his asthmatical attacks which should incapacitate him from the performance of his duty, and the wrecking of a passenger train should ensue, human lives be lost and many persons injured, in addition to the destruction of valuable property, who would be held accountable for it? Would it be the company, which was ignorant of its employe's physcal infirmity, or the employe himself who concealed his infirmity from his employers to save his job, or the physician who had acquired a knowledge professionally of the signalman's ailment, but who, out of respect to his Hippocratic oath, preserved the strictest silence, although conscious of the peril to the lives of others which such silence involved? In all fairness it does not seem under such circumstances that the corporation could be held responsible for the tragedy and the physician, who could have averted it by giving timely warning to the management of its employe's physical infirmity, or the employe himself who himself behind his Hippocratic oath. While the ethics of the profession naturally call for the respecting of confidences, there are evidently limitations where the public welfare has a reasonable right to require the veil of silence to be rent.

---

Governor Gillett has made a good beginning by warning the Republican leaders in the Legislature against extravagance, and recommending the lopping off of all useless commissions and unnecessary employes. He is also setting a practical example in efficiency and economy by dismissing everything savoring of mere show and settling down to hard work. He gives every evidence that the sound suggestions in his message will be the guiding principles of his administration. His manners are simple, his methods direct, and his working system earnest and practical. His sincerity and practical wisdom have already inspired the State with confidence, and we believe this confidence will be deserved and will increase as time goes on.

---

### FAIR STATEMENT OF OAKLAND'S STATUS.

A keen but friendly rivalry for pre-eminence is developing between the cities of San Francisco and Oakland. The April visitation gave Oakland a boost such as few cities have ever received, and her people have not been slow to follow up their advantage. It is said that Oaklanders were asleep before the shakeup, but the truth is that they were always overshadowed by the greater city, and struggled along against odds. The wonder is that they did as well as they did, for it must be conceded that Oakland, albeit a trifle "slow" and countryfied, was ever bright and clean and decent, steadily resisting every temptation to be other than respectable. Though not immaculate by any means, it was never a corrupt city like San Francisco. Its best citizens took an interest in its government, and never for a moment allowed the seats of office to be captured by banded political robbers and social outcasts. The consequence is that now Opportunity knocks at Oakland's door there are capable and trustworthy hands ready to receive her and make the best use of her offering. Nobody can begrudge Oakland her good fortune, for by her past conduct she has richly deserved it.

A year ago Oakland was the seat of Alameda county; today she is a world city, twin metropolis with San Francisco of the Pacific Coast. But it does not follow that because of this unprecedented advance she is destined to outstrip and finally supersede San Francisco. The latter city will always be a great center of industry and international commerce, in our opinion, but hereafter she will share her business with Oakland. And Oakland is destined to be, in a greater degree than before, the place of homes, of culture and refinement, and the center of the better class of retail trade. There seems little prospect of San Francisco ever bettering herself politically; with every election she seems to get deeper into the mire, and this will weigh with the newcomer when making a choice of a home. Moreover, San Francisco is without residential facilities and is likely to remain so for some years to come. There are hundreds of vacant stores and offices in the reconstructed districts, but nowhere are there any houses or flats "to let." In their eagerness to make money fast, San Francisco capitalists have committed the error of "putting the cart before the horse." Hundreds of newcomers arriving weekly are compelled to seek homes in the bay towns—another factor in Oakland's upbuilding. Old San Franciscans will get back when they can; there is a charm about the commanding city on the hills which few who have once been under its spell can resist—the charm of romantic situation, of storied history, and perhaps more particularly of long association. San Franciscans love their city, with all its faults, and are not to be weaned away from it by fairer scenes or kindlier treatment. But with the newcomer there are no such sentimental considerations—and the hope of this community, as of every progressive community, lies in its new blood.—The British Californian

## A Victory for Progress.

The citizens of Oakland have demonstrated in a signal and practical manner that the spirit of progress dominates the community and is spurring public sentiment to greater and more substantial achievements. No better proof that the people of this city are awake to their opportunities and the needs of the hour than the success of the park bond election. The vote of nearly five to one in favor of the bonds shows the unanimity of public opinion in regard to public improvements. While only about fifteen per cent of the registered vote was cast, the result is so clearly indicative of the prevailing sentiment as to be a matter for public rejoicing. It shows that the people of Oakland are in accord, and are imbued with the progressive spirit of the age.

The smallness of the vote is largely attributable to the fact that the election was held on one of the stormiest and most disagreeable days of an unusually stormy and disagreeable winter, but still more largely to the fact that public sentiment was so unanimous that the success of the bonds was regarded as a foregone conclusion. Had serious doubts been entertained of the bonds carrying the vote would have been two or three times as large as it was. The general assent of the community to the park proposition caused thousands in favor of it to deem it unnecessary to go to the polls.

From every point of view the result is gratifying. It insures park improvements that will give Oakland a more beautiful and majestic appearance, and will stimulate private improvement on a large scale. To Mayor Mott and the City Council great credit is due, but a still larger credit is due the citizens of Oakland who have at last broken the bonds of conservatism and village tradition.

---

## As to Anonymous Communications.

We are in receipt of numerous communications criticizing somebody or something or other which the writers desire to have printed anonymously. Frequently the writers send in their names with the communications, but with the request that they be not published. Others do not take the trouble to tell the editor who they are, but expect THE TRIBUNE to print—as a matter of course—their anonymous attacks on public officials or others coming in daily contact with the public. On this account we find it necessary to state once more THE TRIBUNE'S position relative to communications. Our columns are open to any citizen who desires to discuss decently and temperately, and within reasonable limits, any matter of public interest, but they are not open to abusive anonymous personal attacks; neither are they at the service of people who desire to make political warfare from ambush. The value of a communication is largely in the name appended to it. What THE TRIBUNE desires are discussions by citizens over their own signatures, not anonymous growls at this thing and that. We have small sympathy with people who are afraid to come out in the open and voice their grievances, nor has the public. Perhaps a majority of the anonymous communications coming to this office are complaints against the Oakland Traction Company. Such complaints should always be signed with the writers' names and addresses in order that the officials of the corporation may have an opportunity to investigate and correct, if they are so disposed, the abuses complained of. An anonymous complaint means little because it cannot be investigated and the character of the witness cannot be ascertained. It is best to be open and above-board about such matters. Public evils are never corrected by anonymous complaints, which, in the nature of things, are not calculated to arouse public opinion or inspire much respect. While we are glad to hear from our subscribers on matters which interest the public, we must again warn them that they should sign their own proper names to what they write or at least give some convincing reason why they should be withheld.

---

Yesterday evening THE TRIBUNE gave another signal proof that it is Oakland's greatest newspaper and always leads in printing the news. Within half an hour after the polls closed a TRIBUNE extra was on the streets giving full returns of the park bond election—an event of great importance to Oakland. Citizens were therefore not compelled to wait till they read the morning papers to ascertain how the election went.

---

### A Perjured Santa Claus.

"You're crazy," said Mike Dwyer, out of the deep experience of his eight and a half years. "You're crazy, I tell you, nobody gives you nothing for nothing."

"But ain't I told you that he does?" his friend, Patrick Brennan, assured him. "Ain't I telling you what he give me last year? A fire engine, a prayer book and a bag of candy."

"An' you ain't paid nothin' for 'em?" marveled Mike.

"Not a cent."

"Ain't nobody never come 'round to collect on 'em?"

"Not a one."

And then Myra Kelly, in her charming Christmas story in the January McClure's, tells how Mike Dwyer investigated the Santa Claus theory, became a believer, and how, after mishaps and amusing delusions, Santa Claus gave him something for almost "nothing."

It is a rare Christmas story—and, by the way, one of the few that appears at Christmas time in this day of beforehand journalism. Myra Kelly always does put heart into her stories and this one has in it as real a youngster as any little citizen you know. The story is ingeniously contrived, and while it has its pathos, it leaves one with a smile on his lips and the feeling of having received a personal visit from Santa.

---

### CHIPS FROM OTHER BLOCKS.

When it comes to his message, not many sins of omission can be chalked up against the President.—Baltimore American.

---

If the next elections do not sustain the Kaiser, what then? Will he dissolve the German empire?—Philadelphia Inquirer.

Does Not Color Hair

Ayer's Hair Vigor, as now made from our new improved formula, does not stain or color the hair even to the slightest degree. Gray hair, white hair, blonde hair is not made a shade darker. But it certainly does stop falling hair. No question about that. This is an entirely new preparation, just placed on the market. J. C. Ayer Co., Lowell, Mass.

Breuner's
12th & Harrison Sts.

REMOVAL SALE

¶ The good news has been widely spread and as we expected this week's selling is going to exceed last week's business by a big margin. The temptation to buy away beyond one's original intentions confronts most everybody who comes into the store. It is hard to refrain from buying when such fine Furniture, Carpets, Rugs, Curtains, Draperies, Stoves, etc., are offered at the prevailing low prices.

¶ An entire new stock is coming for the new store at 13th and Franklin Streets. Everything on hand at present to be sold before we move.

20 TO 50 PER CENT IS THE SAVING NOW

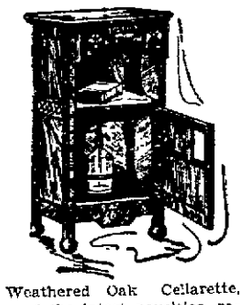

Weathered Oak Cellarette, one of the latest novelties, reduced from $27.50 to
$14.85

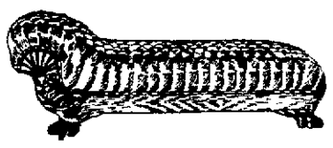

Large comfortable velour couch oak frame golden finish. A splendid piece of furniture. Reduced from $27.50 to
$19.35

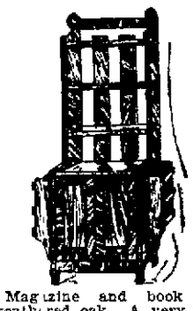

Magazine and book rack, weathered oak. A very handy piece of furniture for the library. Reduced from $19.50 to
$12.45

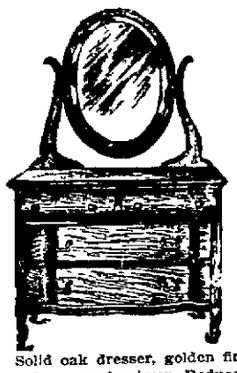

Solid oak dresser, golden finish, large oval mirror. Reduced from $22.50 to
$15.85

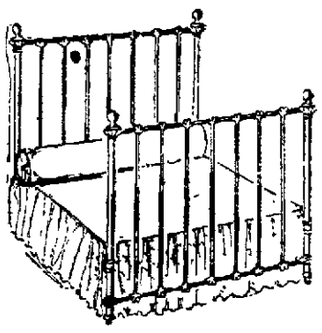

Full double size Iron Bed, pink or green. Ornamented with brass knobs and very durable. Reduced from $6.75 to
$4.95

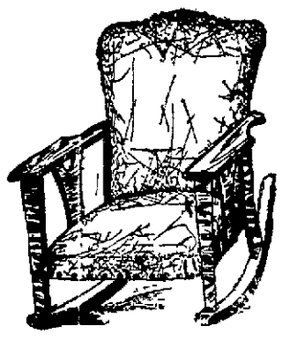

Spanish leather Rocker, leather seat and back, frame in the new Early English oak. Reduced from $20.00 to
$14.95

HIGH-GRADE CARPETS REDUCED

BIGELOW AXMINSTERS $2.00 YD.

Every yard of Carpet reduced at least 20 per cent. Many grades a great deal more. Prices quoted herewith include sewing, lining and laying.

WILTON VELVETS $1.45 YD.

PHONE OAKLAND 7618.

Breuner's

Twelfth and Harrison Streets

Clearance Sale

Still on at the Curtain Store

Ten Wire Tapestry Carpets in a complete assortment of patterns, full line of colors and in quantities to suit. This does not mean short ends of old stock, but an entire line of Double Extra Ten Wire Sanford Carpets. Regular $1.30 per yard.

SPECIAL 75c Per Yard

Our entire line of Lace Curtains and Portieres are included in this sale.

THE CURTAIN STORE

Och, Mauerhan & Peyton

Corner 14th and Franklin, - Oakland

J. W. BANKHEAD
WELL BORER
812 Market St., Oakland

WANTED

Six good boys with bicycles. Apply Room 23, 1013 Broadway.

MURRAY & CO.
610 Broadway Oakland 8001
Can heat your home comfortably with their Furnace.
Repairing—Sheet Metal Work.

# LATEST GOSSIP OF MANY SOCIETY EVENTS

# CARD PARTIES, DINNERS AND AFTERNOON TEAS

## WEDDING PLANS ANNOUNCED AND AFFAIRS PLANNED

## AFTERNOON AT CARDS

Miss Edna Orr Will Entertain—The Social News of the Day.

Miss Edna Orr will entertain at a bridge party to be given Wednesday, January 23, at her attractive home in Berkeley. The complimented guests will be Miss Mary and Miss Susan Ertz, who leave soon for a three months' trip East. Miss Orr will entertain the following guests on this occasion: Miss Katherine Kutz, Miss Eleanor Phelps, Miss Charlotte Hall, Miss Norma Castle, Miss Helen Dornin, Mrs. Arthur Kelley, Miss Helene Robson, Miss Marie Rose Deane, Miss Roberta Deal, Miss Anita Thomson, Miss Ethlyn Dalton, Miss Fanny Pray, Mrs. Milton Pray, Mrs. Bebb, Mrs. Wallace Bertholf, Miss Aspland, Miss Rhodes, Miss Gertrude Russell, Miss Evelyn Hussey, Miss Lillian Isaacs, Miss Myrtle and Miss Ethel Sims, Miss Wiley, Miss Maud Howard.

### ELABORATE TEA.

Mrs. C. E. Grunsky of Washington, D. C., gave an elaborate tea recently in honor of her daughter Kate, who made her formal bow to society.

The affair was one of the most successful of the winter in Washington.

Mrs. Grunsky wore a handsome gown of white lace over chiffon and silk, and the debutante was especially attractive in a girlish frock of pale green, effectively trimmed with pink rosebuds, and carrying a bouquet of lilies of the valley.

Assisting Mrs. Grunsky and her daughter in receiving were Mrs. Frank P. Flint, Mrs. Danifkin, Mrs. Sleeth, Mrs. Walter P. Allen, Mrs. E. C. Robinson, Miss Pansy Perkins, Miss Ethel Whitney, Miss Margaret James, Miss Gladys James, Miss Jean Pedler, Miss Henrietta Stadtmuller and Miss Lillian Stadtmuller, all California friends of the hostess.

### STORK'S VISIT.

Mr. and Mrs. Everett Brown are receiving the congratulations of their friends on the arrival of a ten and one-half pound baby girl in their home last Saturday morning.

### WEDDING CARDS.

Cards are out for the marriage of Miss Helen Le Vere, daughter of Mr. and Mrs. Franklin T. Green, to Arthur Hobart Halloran, the ceremony to take place at 9 o'clock Wednesday evening, January 23d, in Howard Presbyterian Church, in San Francisco. A reception to a few friends and the family connections will follow at the home of the bride's parents. Both Miss Le Vere and Mr. Halloran are well known and popular in college and society circles on this side of the bay.

### TEDDY ROOSEVELT PARTY.

Invitations have been issued for a "Teddy Roosevelt Party," to be given at McCown's Academy of Dancing, Central Hall, tomorrow evening. A most enjoyable evening is anticipated, and a large crowd is expected to be present. Rough Rider hats will be given as souvenirs. Refreshments will be served during the evening, and music will be furnished by Panella's orchestra of six pieces.

### POSTPONE DANCE.

Edward M. Greenway has sent out cards announcing that the date of the last dance, for this season, of the Friday Night Club, is changed to Friday evening, February 1, since the former date announced was the first Friday in Lent. The ball will take place at the Palace Hotel in San Francisco.

### SURPRISE PARTY.

A very pleasant surprise party was given Miss Bertha Goldberg, of Highland Park, last Saturday evening, previous to her departure for Mills College, where she intends to study for an indefinite length of time.

The evening was delightfully spent in games and dancing, after which a pleasant repast was served. Those present were the Misses Helen Green, Hazel Smith, Alice Green, Charlotte Rattray, Alma Willoghby, Violet Schroeder, Gladys Barnett, Bertha Goldberg, Bessie Moore and Fannie Goldberg; also the Messrs. Roy Miller, Howard Voss, Carl Nepich, Robert Moore, William Knapp, Alfred Mills and Milliard Goldberg.

### INFORMAL TEA.

Mrs. H. S. Kergan entertained recently at a telephone tea given for Mrs. J. D. Kennedy of Detroit, Mich., who has been visiting here. Dr. and Mrs. Kennedy left Friday afternoon for their home in the East, after a delightful tour of California.

Mrs. Kergan was assisted in her hostess duties by Mrs. Willard Williamson, Mrs. Hugh Webster, Mrs. A. F. Larkey, Mrs. F. W. Morse, Mrs. John Maxwell, Mrs. Harold Galvin, Miss Bartlett, Mrs. W. W. Kergan, Mrs. John Tregoan, Miss Alva McGraw, Mrs. Frank Kergan, Mrs. R. A. Kitchner. Among the others who enjoyed the afternoon as Mrs. Kergan's guests were Mrs. J. R. Seupham, Mrs. Lackie, Mrs. W. E. Miles, Mrs. Gordon Stelp, Mrs. Fred Stelp, Miss Irene Rutherford, Mrs. Winchester, Mrs. Needham, Mrs. Miner, Mrs. W. A. Schrock, Misses Breiling, Mrs. Oscar Luning, Miss Ida Larkey, Mrs. F. A. Webster, Miss Hosmer, Mrs. Newsome, Mrs. Christy, Mrs. A. A. Sanderson, Mrs. Brinkerhoff, Miss Maud and Miss Violet, Mrs. Charles Lee, Mrs. F. E. Look, Misses Hinman, Miss Julia Fraser, Mrs. Leavitt, Mrs. Laymance, Miss Blanche Laymance, Mrs. Kitchner, Miss Oldfield, Mrs. Morey, Mrs. Mehrmann, Mrs. H. W. Thomas, Mrs. Shepherd Jenks, Mrs. J. B. Clement, Miss Estudillio, Miss Agnes and Miss Lucy Cusating, Mrs. Fred Allardt, Mrs. Charles Allardt, Mrs. Dalzell, Miss Tillie Brown, Mrs. W. F. Waterhouse, Mrs. Dinsmore.

*Sinera E. Becraft, who will be a maid of honor at the Rawlings-Boek wedding, Wednesday night, at St. John's Church.*

### CARD CLUB.

Mr. and Mrs. E. B. Davis will entertain the members of the East Oakland Five Hundred Club next Thursday evening at their pretty home on Fifth avenue.

### WEDDING DATE.

The marriage of Miss Lily Hohfeld and Dr. Walter Hughes will take place February 5 at the First Presbyterian Church in Alameda. Miss Rose Hohfeld will attend her sister as maid of honor, and the bridesmaids will be Miss Marguerite Carpentier, Miss Louise Holling and Miss Flora Bagley.

The ceremony will be performed by the Rev. Frank S. Brush. Edwin Otis will support the groom, and the ushers will include Dr. J. M. Stalder, Dr. Edwin James, Eugene Edwards and Winfield McKean.

### DANCING CLUB.

The January assembly of La Tertulia of Alameda will be held this evening. The patronesses of this popular dancing club include Mrs. A. F. Samuel, Mrs. T. R. McGurn, Mrs. J. R. Phelps and Mrs. J. N. Chapman.

### SOCIETY NOTES.

Mr. and Mrs. William M. Hall are settled in apartments on Jackson street awaiting the completion of their new home on Vernon avenue.

Mr. and Mrs. Laurie Adams spent the holidays with Mr. and Mrs. Gilbert Curtiss at their East Oakland home, and will not return to Belvedere for a few weeks longer.

Mrs. Bertha A. Calhoun has returned from a six weeks' trip to Los Angeles and is registered at the St. Paul.

Fred Martin Cotter, whose engagement to Miss Aimee Davies was recently announced, entertained Saturday evening at a bachelor's dinner.

Mrs. Claude Block, nee Kent, will be the guest of her parents, Mr. and Mrs. Daniel Kent in San Francisco during Lieutenant Block's absence on sea duty.

Mr. and Mrs. Nathan Moran are the happy parents of a little son born several days ago. Mrs. Moran is a sister of Mrs. Charles Stetson Wheeler.

Mr. and Mrs. Wallace Everett have begun work upon their new home in Piedmont.

Miss Eva Kerr is spending a few days as the guest of Mrs. I. A. Beretta.

Miss Molly Pierce entertained yesterday at the first of a series of informal Monday afternoons to be given at Cloyne Court.

Miss Margaret Stewart will entertain next Tuesday at a card party to be given at her Berkeley home. Hearts is the game announced.

Miss Genevieve Chambers is spending the week at Stanford, where she is a guest at the Kappa Alpha Theta house.

### PERSONALS.

R. J. Spence was recently in Martinez.

Henry Sutliff is visiting relatives in Napa.

Miss Alice Atwood is visiting in Modesto.

Miss May Cambra spent several days with friends in Napa.

Louis Glaudon spent a few days recently in St. Helena.

Mrs. Ed Silva has gone to Los Angeles.

Fred Cole was a Fairfield visitor last week.

Mrs. Joseph Maganini has been visiting friends in Fairfield.

Thomas McCarthy and family were New Year's guests in St. Helena.

W. J. Whitney was a recent arrival at Fresno.

Mrs. C. C. Jordan is visiting friends in St. Helena.

Miss A. Heaney is visiting friends in Livermore.

W. Arthur has been in Martinez recently.

Mrs. Mary Mitchell has returned after a pleasant visit in Los Gatos.

Mr. and Mrs. Thomas McDermott were holiday guests with relatives in Benicia.

Mrs. M. Troy and Miss Nellie Keller were recent visitors in Concord.

Mrs. J. H. Sawyer and her daughter have gone to Galt.

Mrs. D. L. Hackett and her son Nelson are visitors in Woodland.

Miss Elizabeth Nipher has been visiting in Los Gatos.

James H. Leary has been visiting friends in Merced.

Mrs. E. M. Bernstein and children spent the holidays at Black Diamond.

W. Dolan spent a few days recently in Fresno.

O. F. Larson is a guest at San Luis Obispo.

R. J. Hunter was a recent visitor to Hanford.

Mr. and Mrs. William Montargust are visitors in Hanford.

## GIRL MARVEL SKATES TONIGHT

Miss Effie Pruitt Opens Week's Engagement at Lakeside Rink.

There was disappointment at Lakeside Rink last evening when a large crowd learned that Miss Effie Pruitt, the marvelous little skater, would not appear owing to train delays in the the north. She reached the city this morning and will open a week's engagement tonight.

No more graceful skater ever appeared in a rink in this city and her performances this week should be seen by all who skate or who enjoy good skating. Her costumes are most beautiful and appealed specially to the ladies.

Tomorrow evening will be a big seven team bicycle race between Oakland, San Jose, Sacramento and San Francisco.

A match race of more than ordinary interest Thursday is between Kennedy and Norman Manning, champion of Sacramento, who is confident he can take the measure of the Oakland wonder.

## DR. N. P. PALMQUIST HAS PASSED AWAY

Dr. N. P. Palmquist, a well known oestopathist, died at 1:45 o'clock last night at his home, 1263 Brush street. Dr. Palmquist was surrounded by all of his family at the time and passed away very easily. He had been ill for many weeks.

Dr. Palmquist was formerly a well-to-do physician in the East, but his health having broken down eight years ago, he has been trying in this warmer climate to regain it.

Dr. Palmquist leaves a widow, three daughters, Eva, Mina, Hannah and two sons, Edward and James.

Dr. Palmquist has been a resident of Oakland for several years, and was beloved by hosts of friends and respected by all who knew him.

The deceased was a native of Sweden, aged 50 years 8 months and 27 days.

The funeral will be private from his late residence, Saturday afternoon at 2 o'clock

## CLAIMS IVENS WAS INNOCENT

Harvard Professor of Psychology Declares Confession Was Forced.

NEW YORK, Jan. 15.—Innocent, yet hanged for the murder of a pretty woman, as the result of a confession obtained while he was in a hypnotic state, is the startling assertion in the case of Richard Ivens, of Chicago, made in the Times Magazine by Professor Hugo Munsterberg, of Harvard University.

Professor Munsterberg's analysis of Ivens' case is that the man "confessed" the murder of Mrs. Frank C. Hollister, wife of a wealthy Chicago publisher, while under the hypnosis of a "third degree sweating" by detectives. He asserts that the man was hypnotized when a glistening revolver was thrust into his face.

Ivens found the dead body of Mrs. Hollister in a barnyard last January. He was arrested, sweated by the detectives and, later, convicted and hanged, although, as Dr. Munsterberg, professor of psychology asserts, absolutely innocent of the crime.

"Now the police began to press him, and more and more impressively to suggest to him his guilt," writes the professor in the Times magazine. "Suddenly he began to confess, and he was quite willing to repeat his confession again and again. Every time it became richer in detail.

"Upon this basis he was condemned to death. So the case stood when my opinion was asked. I could not help becoming convinced that all the external signs spoke against the interpretation of the jury."

Further, Professor Munsterberg recites how Ivens asserted his innocence within six days of his execution, declaring that the "confession" was prompted when a revolver was pointed at him. "I saw the flash of the steel in front of me," Ivens is quoted as saying.

In support of his theory, Professor Munsterberg cites several other cases of hypnosis.

## EXCITING RACE AT PIEDMONT

Four Teams in Return Match on Wednesday Night—Polo Game Also.

One of the most sensational races ever witnessed in a roller skating rink in this vicinity took place last night at the Piedmont Skating Rink, when four fast teams, with the speediest skaters of both sexes about the bay composing them, fought out one of the prettiest and gamest struggles that have roused a throng of spectators to frenzied excitement, or exhausted almost the last breath in the racers' lithe young bodies.

The race was for a mile and every lap was a race in itself, with first one team and then another in the lead and each struggling desperately to leave the others in the rear. Finally Orin Arnold and Miss Tiny Gray made a jump when near the finish and crossed the line winners by only a few feet. Merritt Clarke and Miss Julia Sturm were second, with Frank Pennycook and Miss Williams third. Frank Pennycook and Miss Louise Jones endeavored to make a spurt in the last lap, but were interfered with by Clark and Miss Sturm, Miss Jones being thrown into the posts. She was not seriously hurt, however, and when she reappeared on the floor later was rousingly cheered. The grand march was one of the prettiest of the season.

The same teams are to race again Wednesday night and Taylor and Miss Jones declare they will see that there is a different result. There is also to be a big championship polo match Wednesday night, so the record for excitement and keen enjoyment will doubtless be broken.

On Thursday night the long distance race, with twenty minutes of racing each night, is to begin. The fastest skaters on the coast are entered and more entries are being received at the rink daily. The prize is to be a cash one of $50 and there doubtless will be some vigorous contests before it is awarded. The race will end on Saturday night.

Manager Eppinger received a disappointing telegram yesterday that Professor Bell's "Baby Ruby" is ill and the two cannot appear for two weeks.

"What is the extent of his mental powers?"

"Great. He thinks he's a wonder in many ways. In fact, all of his ability is in his head."


### DRINKS ALL HE WANTS

And Drinks It Whenever He Wants It.

"I want what I want when I want it."

A Michigan man, who perhaps never heard Pruette sing the song, wrote the other day concerning Postum Food Coffee, "I am well and hearty. I drink all the Postum Cereal Coffee I want and whenever I want it—the more I drink, the better I feel.

"I was broken down in health with acid dyspepsia, as the doctors called it; had been sick for five years and failing all the time. I would drink coffee for breakfast and then bloat up, my stomach would be so full of acid I'd belch up gas and have the water brash.

"Then would come heart burn, and a rumbling and cramp in my stomach all night would keep me awake. Then I'd go two or three days without eating, with some improvement. But as soon as I would eat something and drink coffee, I'd be as bad as ever.

"About three months ago I got so bad I thought I'd have to stop everything. I had read about coffee being hurtful, so I told my wife not to make any for me for a while. I thought I'd see for myself.

"In two days I was lost without coffee—was so sick I couldn't eat anything. (The reaction of the coffee drug.) I bought a package of Postum and my wife made it strictly according to directions. You should have seen the change. The whole family now use Postum, and I haven't sour stomach or bloating, rest well at night, am well and hearty. I drink all the Postum I want and whenever I want it. The more I drink the better I feel.

"Since I left off Coffee and began to use Postum my nerves are steady, my head feels clear, I don't get stupid, tired and lazy any more.

"I positively know that coffee was the cause of my trouble and I positively know that quitting it and using Postum Food Coffee has cured me." Name given by Postum Co., Battle Creek, Mich. Read the little book, "The Road to Wellville," in packages. "There's a reason."



Oakland's Progressive Store.

ABRAHAMSONS

S. E. COR. THIRTEENTH AND WASHINGTON

Open at 8:30 a. m., close at 5:30 p. m.

**Big Sale Underwear Samples Now on**

# A Smashing Sale of Tailored Suits

## At Unheard-of-Prices

The beautiful line of Tailored Suits carried this fall need no explanation to the public. In order that we may again uphold our exclusive right in Suit selling on the Pacific Coast we inaugurate a sale of Suits at prices to move them before our spring stock arrives. They are marked at almost exactly half price. The Suits placed on sale were purchased in September, October, November and December. By this you will understand that no old stock will be placed on sale. We shall be pleased to have you examine this splendid variety of Suits quoted at these prices that will bring quick selling.

**Lot I**

**$25 to $35 Suits at $14.95**

75 Plain Color, Black, Blue, Brown and Gray Cheviots and Broadcloths; also Fancy Mixtures. Cut in Pony Jacket and Coat effects; values to $35. To clean up..... 14.95

**Lot II**

**$30 to $37.50 Suits at $17.50**

80 Plain Color, Black and Navy Panne Cheviot, White Serge and Fancy Mixtures in Tweeds and Worsteds in Eton, Pony Jacket and Coat Effects. Values to $37.50. To clean up ..... 17.50

**Lot III**

**$35 and $40 Suits at $20.00**

52 Plain Color, Black, Navy, Green, Brown and Red Broadcloths in Eton, Blouse, Pony Jacket and Coat Effects. Values to $40. To clean up ..... 20.00

**Lot IV**

**$40 to $47.50 Suits at $22.50**

26 Plain Color, Black, Navy, Red and Brown Broadcloth; also Fancy Mixture in Eton, Blouse, Pony Jacket and Coat Effects. Values up to $47.50. To clean up ..... 22.50

**Lot V**

**$50 Suits at $25.00**

37 Plain Color, Black, Blue, Green, Brown and Gray Broadcloths; also Fancy Mixed Worsteds in Eton, Blouse, Long Coat, Pony Jacket, and Tight Fitting Effects. Values to $50. To clean up ..... 25.00

**Lot VI**

**$57.50 and $60 Suits at $30**

28 Plain Black, Blue, Brown, Green and Gray Broadcloth Suits in Eton, Blouse and Jacket Effects. Values to $60.00. To clean up ..... 30.00

**Lot VII**

**$70 Suits at $35.00**

18 Plain Black, Blue, Brown, Red and Green Broadcloth Suits in Eton and Blouse Effects; values to $70. To clean up... 35.00

**Lot VIII**

**$90 Suits at $45.00**

5 Suits in Navy, Brown, Red and Green Broadcloths, in Elegant Eton and Blouse Effects, with lace and applique trimmings. Selling for $90. To clean up ..... 45.00



# Glasses and Good Looks

Glasses make a great difference to the appearance. Fitted by a competent optician they will add expression to the face. Poorly adjusted by the incompetent man they destroy the expression and make you look old.

The old style double glass with the piece patched on collects dirt, irritates the eyes and shrieks your age.

The Kryptok (hidden eye) bifocal has no lines across it or pieces patched on, but gives clear distant and reading vision in the one lens.

CHINN-BERETTA FACTORY ON PREMISES OPTICAL COMPANY

466 Thirteenth Street

Bet. Broadway and Washington

Oakland

San Francisco, Stockton, Sacramento, Fresno.



# Keeping Pace With Oakland

Never retrogressive; first bank to locate north of Fourteenth Street.

Safe Deposit Vaults equal to the finest in the world.

More steel rooms placed in the new annex this week.

Patrons' convenience and interests always our first consideration.

A study of our semi-annual report is interesting—call and ask for one—you're welcome.

## CENTRAL BANK

## 14th and Broadway, OAKLAND

DIRECTORS:

THOMAS CRELLIN, President.

W. G. PALMANTEER, Vice-President.

ANSON S. BLAKE, Cashier.

A. L. HARRIS, Assistant Cashier.

GEO. C. PERKINS, JAMES K. MOFFITT, W. T. VEITCH, JOHN L. HOWARD, CHARLES D. PIERCE, J. W. PHILLIPS.



# Cure The Habit

No matter what the death certificate says, the fundamental cause of one-half the deaths recorded is constipation. It robs the complexion of its clearness, the eye of its brightness. It's a slow but sure form of suicide. Cure yourself of the habit, not by drugs but by eating daily foods like

## DR. PRICE'S WHEAT FLAKE CELERY FOOD

made from the whole grain of the wheat, which, if eaten daily, will help to overcome habitual constipation.

Palatable—Nutritious—Easy of Digestion and Ready to Eat

Can be served hot. Put in a hot oven for a few minutes; or cook in boiling milk.

10c a package All Grocers

My Signature on every package Dr. W. E. Price

50



# Byron Hot Springs

America's Greatest Spa, one of the best hotels in the State. Waters that cure, and delightful environment.

Week end excursions $7.50 from San Francisco and return, including two days at hotel, use of mineral baths and waters. Send your family if you can't go yourself.

Address "Manager," Byron Hot Springs Hotel, Cal.



# Highland Springs

LAKE CO.

For rest and health, for cleanliness, climate and accommodation stands unsurpassed of all summer resorts.

Rates—$12.00, $14.00 and $16.00 per week.

For full particulars address

E. ROBERTSON.

## Clever Business Men

have long ago shown the poor policy of indifference to dress, and custom demands only a difference in style between business and dress clothes. No man is over fastidious because he requires a made-to-measure business suit. He is merely a wide awake, energetic man of affairs and appreciates fully that he is a gentleman and wants to look it.

**Brown & McKinnon**

435 Fourteenth St.

# HEART .·. TRIBUNE'S PAGE FOR WOMEN .·. HOME

## WORK OF A WOMAN

Perhaps no one understands—not the wife or mother herself—what a many-sided life the stay-at-home woman's is, says the Philadelphia Bulletin, and how important it is that she should be able to meet all her daily requirements. She who is a true home woman holds more positions and transacts more business than many a man during her busy day.

She must be a financier, and know to a cent the expenditure of her little household, or that part of the machinery will be out of gear when settling-up day arrives. She must be both a judge and jury, capable of settling all the differences in her small household, of adjusting matters, and of maintaining peace.

Often it is necessary she should be a capable designer and dressmaker, able to cut down and fit her own and her husband's old clothes for the little ones. She also has to be a preacher and schoolmistress to her young brood, teaching them manners and religion, watching the development of their young minds.

One of her greatest duties is that of queen and helpmate. She must, if success is to be hers, throw herself heart and soul into her husband's interests—share his fears, divide his responsibilities and multiply his joys.

Knowing that being a wife and mother means all this, there are yet some girls and women who sneer at and pity the ones who have chosen to do this work, which they undertook when they pledged their marriage vows, and to do it to the best of their ability.

Instead of sneering it would be wiser if each would-be bride were to seriously ask herself whether she is capable to carry out all the various positions which in course of time will probably fall to her lot.

It is true nobility, worthy of the highest admiration, when a mistress of a household strives to faithfully and cheerfully discharge all the various and petty tasks which from day to day face her.

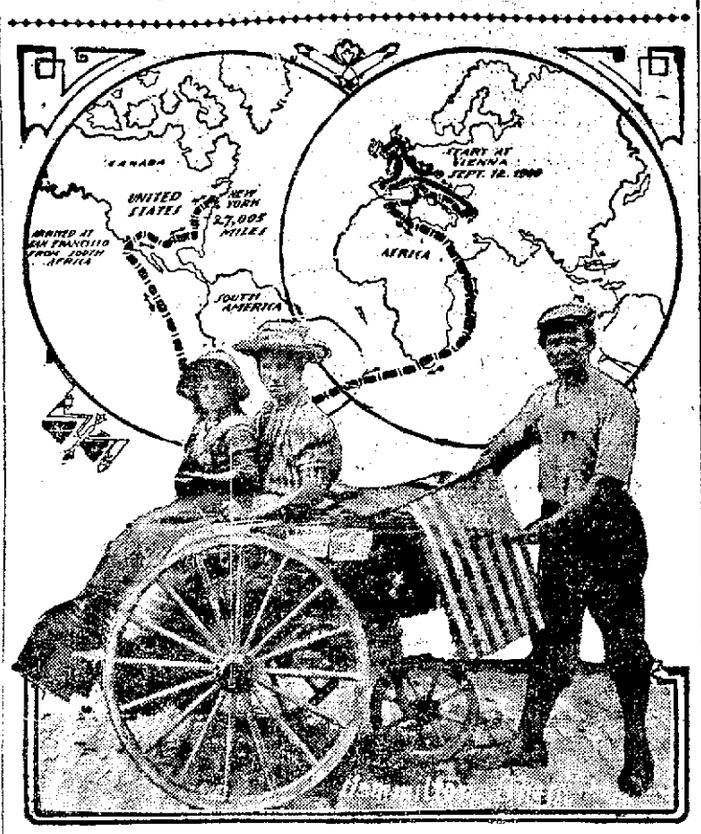


Anton Hanslian of Vienna is now in this country with his wife and daughter. He already has walked 27,500 miles pushing his family in a cart before him, and soon will be en route to his home on the final portion of his journey. He started from Vienna in 1900 on a wager that he would cover 31,000 miles in six years. The picture shows Hanslian and his wife and daughter in the cart, and the map gives the route he has taken in his remarkable journey.

## WOMAN SAYS ROOSEVELT 'STRAINS HIS LANGUAGE'

### Mrs. Charles P. Gilman Asserts That the True Race Suicide Rests in Child Labor.

NEW YORK, Jan. 15.—Mrs. Charlotte Perkins Gilman engaged in a tilt recently with President Roosevelt to convince the executive that he had not only misused the English language when he coined the "race suicide" phrase, but that the decrease of the population was something of which to be proud.

"The better the development of the person the less we run to seed," declared Mrs. Gilman: "the most fecund classes are the lowest. The decrease in the birth-rate following the increased individual value of woman is a normal biological law. Nature does not feel that the children of the brainy woman are of such poor stuff that they should not be perpetuated. But as fast as women become real people, they do not bring forth so much food for cannon, but the kind of citizen that will not use cannon. We want not more people but better people.

"When President Roosevelt talks about 'race suicide,' he strains the language. Man cannot kill what does not exist. The true race suicide is child labor.

Mrs. Gilman, who was addressing the Equal Suffrage League of New York City at the Hotel Astor, touched on Mrs. Elsie Clews Parson's book, "The Family." She refused to discuss it, as she had not read it, and had more conscience, she said, than the ministers, who "rushed madly into print about it." She then gave her own ideas on the family.

"The idea of the family is not preordained, but one of slow development," she continued; "monogamy has been found the best plan, but people have as much right to opinions on that subject as any other. Besides, we did not originate monogamy. It obtains with great success among certain birds and animals. The ostrich, for instance, marries for life, and, in that, beats us out of sight. The storks also are faithful to one. I knew of a gentleman stork who brought home an extraneous lady to share his bed and board, and during his absence one day Madam Stork arose and killed the intruder. That ended the trouble in that family.

"This world has been entirely a masculine one. Take the relentless view of women toward a woman who sins. There is only one sin. They pardon her all others so long as she does not commit this one. That is the masculine attitude. Women should be rational on this as on all subjects."

The league indorsed, with qualification, a resolution passed by the Democratic Woman's Club protesting against present street-railway conditions and demanding that the city either compel the companies to live up to their charters or take over the roads. It was decided that if the resolution provided that the Eighth avenue surface line should be run on schedule time the league would back up the complaint. All the clubwomen in the city will do so.

The arrival in this country of Lord Turnover is likely to cause a flutter among the title-hunting contingent of American heiresses. The picture is from a snapshot taken of his lordship as he landed from the Baltic. Lord Turnover is a remarkable young man. He is enormously wealthy; is the youngest member of Parliament, and, although he is entitled to a seat in the House of Lords, prefers to sit in Commons. He declares that while not hunting for a bride, he is not adverse to taking one home with him, provided she was a "peach."

## HYSTERIA OF WOMAN IS CAUSE OF CHURCH SPLIT

### Cleveland Congregation Imagines the Casting Out of Demons and Miracles.

CLEVELAND, Ohio, Jan. 15.—The ousting of demons and the gift of tongues have caused dissension in the Friends' Church, in Cedar avenue, and a serious split in the membership has occured. The older members of the church cannot understand the unusual manifestations, and declare the gift of tongues is nothing more than an unintelligible babbel.

A committee was appointed to make an investigation and it is probable that steps will be taken to oust the people who have been leaders in the so-called miracle production.

Meetings have been in progress now day and night for nearly a week, during which the most exciting scenes have been witnessed. Several persons have publicly announced that demons have been ousted from their bodies, one woman in particular declaring that her rheumatism of years has been cured and others have discarded glasses, saying that their eyesight is now better than ever before.

A dozen persons have claimed to receive the gift of tongues and songs of the most unusual jargon are heard with the familiar tunes of "Nearer, My God, to Thee" and "Almost Persuaded."

At a recent meeting one woman began to talk in Greek, another in German and still another in what she declared was a South African tongue.

The preachers of this city decide the affair hysteria, and unless there is an end to it the Friends' Church is certain to be split in twain.

One dollar is the price marked on some attractive photographed frames.

A sterling silver salad dish in the well-liked gray finish in a leaf design is $15.

## WOMAN BEAUTIFUL

Whenever a woman begins to talk about her soul you can know that Cupid has a line on her.

CYNTHIA—Walking is the most health-giving exercise. If you have plenty of idle time, make it a habit to walk several miles a day. Choose the parks and pleasant boulevards where the charming surroundings will keep you cheerful. Have your breakfast at 8 o'clock and by 10 be ready for a good long tramp. Wear a short walking skirt and don't hamper yourself with anything to carry. Swing along with limbs unhampered and arms free. You will gain something more than health on these walks. You will become better acquainted with your city. You will have time to observe the people who pass. You will feel that you are really one of an interesting world. In the spring time when the leaves are budding, it is a genuine treat to take a long, invigorating stroll, particularly on a bright day.

QUINCY—Teeth that are soft and brittle and crumble away like chalk are in very bad condition. A dentist should be consulted at once. Get your blood in perfect condition by living hygienically, taking a bath every day and getting outdoor exercise, etc. You should eat plenty of whole wheat bread and should see to it that your diet contains the mineral elements needed to build teeth and bone. You will find it very beneficial to take a tablespoonful of lactophosphate of lime just before each meal. Avoid soft foods, exercising the teeth on hard bread. When brushing the teeth always brush away from the gums. Buttermilk is considered very wholesome. Its slightly acid nature is supposed to be of advantage to some stomachs. It should be fresh, however, and sipped very slowly.

SALLY—When shampooing the hair it is not necessary to beat the eggs. Break them into a small bowl. Apply some to the hair, allowing them to drain into the wash bowl which has previously been filled with hot water. Use the bath spray, then apply the rest of the eggs, rubbing them in with sufficient friction to cause them to foam up and distribute themselves thoroughly all through the hair. Rinse once more, and always very thoroughly.

Monogram belt buckles, gold-plated, can be had for $3.

Dainty water-color sketches prettily framed are reduced to $8.

Individual pepper and salt wells are shown, to be used on the serving tray.

Tailored suits of excellent quality and finish have now been reduced to $18.50.

Spangled gauze fans with a dainty lace edge and bone sticks are reduced to $1

## WOMAN SLAIN, THREE ARE HURT, IN FIGHT OVER KISS

### Caller Is Accused of Shooting Another's Wife, Cutting Girl and Man Who Interfered.

NEW YORK, Jan. 15.—Mrs. Lena Weideman, proprietress of the manicuring establishment in the Hotel Endicott, is dead; Pauline Ratel, a young woman who lived with her, and George Fallon, a florist, are seriously, if not fatally wounded, and Frederick Bergman, of 261 West 153d street, is slightly wounded, as a result of shooting and stabbing affray in the Weideman apartments, 80 West Eighty-second street, tonight.

According to a short ante-mortem statement made by Mrs. Weidman, Fallon was responsible for all the wounds, cutting and shooting her, himself and the others.

Mrs. Weidman lived with her husband, John Weidman, 50 years old, in apartments. After dinner tonight they were sitting in the flat with Miss Ratel and Bergman. Weidman left them to get medicine at a drug store. Not long after he had gone, Fallon, according to Bergman, called upon Mrs. Weidman.

Fallon seized Mrs. Weidman around the waist and attempted to kiss her. She resisted, and the other two came to her assistance.

As they attempted to restrain him, Fallon, who, either from liquor or some other cause, seemed desperate, struggled with them until they were in a bedroom. There he suddenly grabbed a razor from a bureau and cut a deep gash in Mrs. Weidman's throat.

Almost before the others had time to appreciate what he had done Fallon turned on them and slashed them viciously. Bergman went down with a cut across the forehead, and Miss Ratel was slashed twice.

One gash was across the mouth and cut her tongue in two.

Bergman declares Fallon cut Mrs. Weidman a second time, then drew a revolver and shot her twice over the heart. He shot himself in the right eye.

## ARRIVES ALIVE; WAITING CORTEGE IS DISMISSED

### Husband Had Not Died—Has to Pay His Own Funeral Expenses on Returning Home.

GUTHRIE, Okla., Jan. 15.—A bill of $200 for his own funeral expenses, which included even the digging of a grave in the Stroud Cemetery, was paid this week by Pink Bond, a liveryman of Kendrick.

When he stepped from a train which brought him back from New Mexico, after a year's absence, he was confronted by his wife and other relatives in deep mourning, who had accompanied a hearse to the station, expecting to take Bond's dead body to Stroud for burial.

Several days previously the wife received a message from New Mexico that Bond was very low and could not recover, advising her not to start for New Mexico, as she would arrive too late to see her husband alive. Soon afterward she received another message that the body would be shipped to Kendrick. She made all arrangements, incurred all funeral expenses, had the grave dug, met the train with a hearse and then fainted when Bond stepped from the train alive.

## THE NEW YEAR TO DATE

When first the New Year came to town,
Appeared a baby boy
In nothing but a pair of wings
And smiles of dimpled joy.

But growing fast, the next decade
He wore a wig with curls,
And rode a fiery prancing steed,
And courted all the girls.

He next arrived in coach and four,
A squire in coat of blue,
And snowy stock, and buckled shoes,
And neatly ribboned queue.

Still making progress with the times,
A dandy with a cane,
Tall hat, tight waist, and ruffled shirt,
He made his bow again.

'Twas only one short year ago
We heard a rush and jar,
In dust and smoke before we stopped
A scarlet motor car.

Forth stepped a chauffeur clad in furs,
And, mid the mingled din
Of horns and bells invited us
To take a twelvemonth's spin.

But now above the chimes, behold!
We listen in the night
To hear the whirling fans that bear
His aeroplane in flight.

—Minna Irving.

## RICH COUPLE EXISTED ON THIRTY-FIVE CENTS A DAY

### Fight Over Will of Retired Manufacturer Who Left $200,000, Reveals Penury.

NEW YORK, Jan. 15.—A contest over the will of Israel D. Goodman, a retired shirt manufacturer, who died last November, leaving more than $200,000, discloses that he lived in a squalid rear room in the cellar of a house he owned at 89 East Broadway, and for many years allowed his wife but 35 cents a day to pay their household and living expenses.

Neighbors believed that the aged man and wife were poor and many times offered them assistance. Goodman always sent back word that he did not need help, but he never told any one that he was worth nearly a quarter of a million dollars.

The Goodmans had two children, a son and a daughter. The son, Bernard, is in the real-estate business on Lexington avenue, and the daughter is Mrs. Rachel Leah Gordon, wife of a merchant of Boston. There are three other heirs, grandchildren of the miser. They are William S. Dubins, a clothes cutter; Annie Brown, wife of a plumber, and Fannie Rosensweig, whose husband runs a news stand in Astor place.

In his will, which was executed January 25, 1905, Goodman leaves Mrs. Gordon $1000 and each of the grandchildren $200. To his wife, who is seventy-five years old, he leaves an annuity of $14 a week. The balance of his fortune, with the exception of $2000 to charity, he gives to his son Bernard.

Mrs. Gordon and the grandchildren have retained Marks & Marks of 63 Park row to contest the will, and they have filed a notice of appearance in the Surrogate's Court. The widow has also filed notice. The contest is on the calendar for January 7.

It is alleged that Bernard Goodman exerted a strange influence over his father and compelled him to make his will in his favor. One of the grandchildren stated yesterday that whenever any of the relatives called upon the old man, Bernard was present and did all he could to keep the father in seclusion.

The aged miser was a devoted Talmudist and spent days reading Hebrew books on religion. He often declared that he needed food for his soul more than for his body, and he admonished his wife in this manner when she urged upon him the necessity of increasing the allowance for living expenses.

Woman's button arctics for wear when the snow flies, well shaped and of a good quality, are $1.75 a pair.

Smart little walking suits in dark blue or dark green, made of fine American broadcloth, are reduced to $20.

## LOVE TIED IS TRUE LOVE

### By WINFRED BLACK

H. T. Eaton of Lincoln, Neb., has divorced his wife because she kept telling him that the only reason she was not in love with him was because she was married to him.

Sensible Mr. Eaton! How much better it was to divorce her than to wait until she ran away from you.

"If we could live and work together as friends and lovers,' wrote Mrs. Eaton to her husband, "I would gladly wish to be with you again. I don't believe in marrying any more. When you get a divorce and matters are righted, we can come together and again be friends.'

"Clever lady," this Mrs. Eaton, isn't she? A man who believes in free love is a fool. Of course, he couldn't believe in free love if he were not a fool.

But a woman who believes in free love is a gibbering idiot, whom it would be base flattery to call a fool.

Marriage is the wall which men have been kind enough to erect to keep women from falling over the edge of things into the cruel sea of misery which is always sobbing just outside every honest woman's door.

The woman who tries to tear down that wall is not only a suicide, but a murderess, for there are other women than she who need protection, even if she hasn't enough sense to take it when it is offered to her.

Free love, free misery, free degradation, free desolation—that's what free love means to women. Free love—why, love has been free ever since the Garden of Eden—to women who were fools enough to be over-generous.

"If we could live and work together as friends and lovers,' says Mrs. Eaton to her sensible husband, "I would gladly wish to be with you again." Ah, indeed! How nice! As if any human being was ever free of every tie on earth.

Why didn't Mrs. Eaton rise up in her crib and say to her mother: "As a woman I like you; as a mother, you bore me to death. Let's get a divorce and be happy."

If she has children, why doesn't she tell them that as human beings they are all right, but as children of her flesh they are nuisances—and get rid of them in the divorce court and be "free"—free to love other people's children as well as she does her own, free to adopt any stranger whose way of combing her hair she happens to like for a mother. Free to love and be loved by any passing stranger.

# ASYLUM NURSES MAY UNIONIZE

### Lobby from the State Insane Asylum Seeks Higher Wages.

Special to THE TRIBUNE.

SACRAMENTO, Jan. 15.—There is a concerted move along the line of the attendants of the insane asylums of this State to get an increase in the wages which they are now paid and which have been paid them for some time past. They talk of unionizing to gain their point.

In the lobby there are representatives of these attendants and these representatives intend to remain here until they succeed or come to the conclusion that they have been making a hopeless fight.

These lobbyists say that they have Speaker Beardslee behind them and that he will be able to help them in a most satisfactory manner. There are five insane asylums in this State, located as follows: Stockton, Agnews, Napa, Ukiah and near Redlands in the southern part of the State.

ATTENDANTS' WAGES.

The attendants in those institutions are both male and female and number between 250 and 300. They assert that they are underpaid, especially when the cost of living at this time is taken into consideration, as also when the arduous nature of the work they are required to perform is brought to mind. When women enter the service, they receive $28 and the men $33 per month. Six months' service entitles the women to $33 and twelve months' service to $39 per month. Their salary can go no higher, no matter how long they may remain in the place. At the end of six months, the males receive $39 and at the end of a year $45 per month. The latter is the maximum salary they can command as attendants while they remain connected with the institution.

HATCH FAVORS RAISE.

The lobby on the ground have had some conferences with Dr. Hatch, who is at the head of the insane hospitals of this State, and it is said that he has expressed himself as being in favor of recommending an increase of fifteen per cent in the salaries quoted.

WANT MORE THAN 15 PER CENT.

The lobby says, however, that is not enough and will insist on getting more. They assert that they are backed up by several of the labor unions and that they have been asked to establish a union of their own, with a promise of assistance from other working organizations. It is not very long ago that the mechanics in the insane asylum formed a union, with the result that they secured an almost immediate increase in their wages.

Speaker Beardslee of the Assembly is a resident of Stockton, where one of the largest insane asylums of the State is located, and the lobby in question says that, in looking out for the welfare of that institution, he will not hesitate to help the attendants in getting a practical increase in their wages.

## WANTS PROPERTY RETURNED TO HER

Claiming that his aunt deeded her San Leandro property when insane, R. W. Graff, who has been appointed her guardian, has brought suit in the Superior Court to have the title restored to the alleged insane woman, Nettie Baumberger. The deed is now in the name of James Baumberger and his sister, Mrs. Bertha L. Vollmer. The land in dispute is in San Leandro. It produced a yearly rent of $180.

## NO LIGHT, WOOD OR COAL TO BE HAD IN NEVADA

RENO, Nev., Jan. 15.—At 9:30 this morning the local power station was destroyed by fire, cutting off the light and power supply of Reno and vicinity. This places the town in the position of being without light and power, and as the fuel supply is practically exhausted there is no wood or coal to be obtained. Added to this is the fact that yesterday [illegible] company gave notice to consumers to be as sparing as possible in the use of water as there were several bad breaks in the ditches which might result in the water supply being entirely cut off.


## Cure Constipation Without Drugs

IN THE PRIVACY OF YOUR OWN HOME.

Free Coupon Below.

PROF. T. H. MIDGLEY,
Constipation Specialist, Inventor of the Drugless Constipation Cure.

Without the use of pills, purgatives or drugs of any kind, I can and do cure the worst cases of chronic constipation—cure them to stay cured, and restore the patient to a state of health and happiness such as they have never known before. I can cure constipation, no matter how bad it is. I can show you how to cure yourself right in your own home without the use of drugs. Constipation is cured for all time when cured my way. Fill out free coupon and mail today.

FREE COUPON.

Fill in your name and address on dotted lines below and mail to Prof. T. H. Midgley, 551 Midgley Block, Kalamazoo, Mich., and by return mail he will tell you free how to cure constipation without medicine.

.....

.....

.....


# MAKING A HARD FIGHT FOR HARBOR OF OAKLAND

### Chamber of Commerce Now Is Being Represented in Washington by George D. Gray.

For several years the Members of Congress who are interested in the widening of Oakland Harbor have been working to have the following bill passed:

Project No. 3, Oakland Harbor.

Channel 300 feet wide and 25 feet deep to Chestnut street; thence 300 feet wide and 25 feet deep to Fallon street; thence 300 feet wide and 17 feet deep to tidal basin; thence 300 wide and 12 feet deep around tidal basin.

The Chamber of Commerce is working for more than this. That body has sent George D. Gray to Washington to represent it in the matter and he is working hard to have a bill containing the following figures passed:

"500 feet wide, 25 feet deep from San Francisco bay to Fallon street; 300 feet wide, 25 feet deep from Fallon street to Tidal Basin (Tenth avenue); 300 feet wide 17 feet deep around north side of basin to Tidal canal; 300 feet wide 17 feet deep Tidal Canal along Alameda shore to Tenth avenue; extension of south jetty westward 550 feet.

Edwin Stearns, secretary of the Oakland Chamber of Commerce, received a telegram from Washington, telling him that it was thought that the bill could be passed, providing the property owners along the water front would be willing to maintain the channel after completion.

WASHINGTON, D. C., Jan. 14, 1907.—Edwin Stearns, Secretary of Oakland Chamber of Commerce, Oakland, Cal.: Just had a conference with Burton, Colonel Heuer and George D. Gray being present. Considerable opposition to plan proposed by Chamber of Commerce. Burton is willing to agree to project No. 3, but think there is a chance of having the plan of the Chamber of Commerce approved with the proviso that property owners maintain channel after completion. Colonel Heuer informs us privately that since 1876 total cost to keep channel clear has not been over $5000. Answer if such an agreement can be obtained

J. R. KNOWLAND.
GEO. C. PERKINS.

Members of the Oakland Harbor Development Association are now visiting water-front property owners to ascertain if they will do as asked.

Receiving their consent, word will be telegraphed to Washington, and there is a probability that the bill will be accepted.

The annual meeting of the members of the Chamber of Commerce will be held at 8:30 this evenings. The balloting for officers now is in progress, the polls being open from 12:30 to 8:30.

# MANY BILLS INTRODUCED IN STATE LEGISLATURE

### Sixty-Two Are Presented to Assembly and 100 to Senate---Total Number in Upper House 236.

SACRAMENTO, Jan. 15.—It was anticipated that following the initial introduction of bills the Legislature would finally get down to work, but from the short session today it is unlikely that any effort in this direction will be made the present week.

The Senate had hardly been in session thirty minutes when Senator Leavitt arose and motioned an adjournment.

The Assembly was in session a little more than an hour, and when the lower house adjourned it did so to the memory of Archbishop Montgomery, following the example of the Senate when that body adjourned Monday.

Shortly after the Legislature convened today, Assemblyman Stanton presented a resolution making assembly bill 179 an emergency measure. The rules call for reading of the bill three days in succession, and Stanton's resolution called for suspension of the rules and, on second reading, the Assembly went into committee of the whole and this committee reported, recommending the bill passed. The bill was then passed after third reading. This bill calls for an appropriation of $25,000 for contingent expenses to pay bills of the Assembly.

The committee on contingent expenses, which had been in session in the forenoon, sent in several reports regarding the expenditures of various committee members. In every instance the reports found the favor of the House and were unanimously passed upon.

Sixty-two new bills were introduced and read in the Assembly today and several minor resolutions appropriating money out of the contingent fund were adopted.

One hundred new bills were introduced, read and referred to their respective committees in the Senate today. This now brings the total of bills introduced in the upper house up to 236. Following the reading of the bills, Senator Leavitt moved that the House adjourn and announced a Republican caucus in the finance committee rooms.

# JOS. KNOWLAND TELLS OF TURF

### Popular Congressman Talks About the Panama Canal.

The Washington Post of Jan. 10 says:

"In my judgment," said Representative Knowland, of California, who was a member of the Congressional party that has just returned from a trip to Panama, "the greatest feat that has been accomplished on the isthmus thus far has been the establishing of sanitary conditions along the canal zone. Next to the engineering problems, that was the most serious obstacle that confronted the American government when it undertook the construction of the Panama canal. Thousands of dollars have been expended in pavements, waterworks, sewers, and the like, with the result that there is, perhaps, not a healthier strip of territory in the world than the Panama canal zone. It is absolutely sanitary from every point of view. Mosquitoes have been banished and the zone is now an ideal health resort, except, perhaps, the rainy season."

"The Panama canal strip is so clean and sanitary," Mr. Knowland continued, "that a great many of the native Panamans have fled the country for the same cause that actuates a tramp to flee from soap and water.

"The members of our party became convinced of one thing during our stay, and that is that it is not going to be necessary to employ coolie labor in the construction of the canal. If we had to depend upon Jamaican and other West India negroes to dig the canal, we might be forced eventually to call in the coolies, but, fortunately, that is not the case. The canal authorities are finding that Spaniards make the most satisfactory laborers of all. They can stand the climate better than the negroes, and are 200 per cent more industrious. We have a good many of this class at work on the canal now, and they are brought in at the rate of nearly 1000 a month. There has been very little sickness among them.

"We found Teddy's tracks all over the isthmus," Mr. Knowland added, laughing. Evidently he made a very thorough inspection of everything. The natives down there will never forget the Roosevelt visit. It was the most tremendous event that has ever happened in their lives."

## REQUIEM MASS AT ST. FRANCIS CHURCH

A solemn requiem high mass will be celebrated at St. Francis de Sales' church tomorrow morning at 9 a. m. for the repose of the soul of the late Archbishop Montgomery. The mass will be celebrated by Rev. Fathers McSweeney, Cantwell, Scott and Clifford.

## DIED IN HAWAII.

The death is announced of Hugh F. Sturtevant, aged 30 years, son of N. G. Sturtevant. The young man passed away at Hawaii, where he was engaged in teaching. He was a gentle character and had a host of friends in this city, where his parents reside.

# TWO HOMES BROKEN INTO

### Burlaries in Residence District of Oakland Reported to Police.

Two bold burglaries were committed in the heart of the residence district of West Oakland last night, and in each instance good hauls were made by the thieves.

The home of R. A. Perry, at 1168 Tenth street, was broken into, entrance being gained by forcing a door with a chisel. The house was thoroughly ransacked, but what was taken is not known, as the Perry family is still away. The burglary was reported to the police by the servant girl.

Shortly after the Perry home was entered a burglar broke into the residence of P. G. Linaweaver, at Ninth and West streets. Among the articles stolen by this thief was a small Testament. Other things which were taken were an alarm clock, a lady's handbag and small coins valued at about $8. The authorities have been notified of the theft.


## Pile Remedy Given Away

### To All Pile Sufferers We Will Send Free a Trial Package of the Pyramid Pile Cure.

In order to prove to you that our remedy is not to be classed with the many concoctions advertised as cures for this dread disease, we make this liberal offer.

We leave it to your own judgment to decide whether or not you can afford to do without this long tried remedy. We know of no case where the Pyramid Pile Cure has not brought relief, when it has been used according to directions. It has saved thousands from the operating table and endless torture. You owe it to yourself to give it a fair trial, especially since it costs you nothing.

"I write to thank you and also praise you for the good your medicine has done me. Oh, I can't find words to express my thanks to you all for such a wonderful and speedy cure. I felt relieved after using your sample, so I sent right on to a druggist and bought a 50c. box, which I believe has cured mo entirely. I feel more myself now than I have felt in over a year, for I have been bothered about that long with the piles. I have told all my friends about this wonderful discovery and will recommend it whenever I can. You can use my name anywhere you choose. Respectfully, Mrs. Charles L. Coleman, Tullahoma, Tenn."

There is surely no good reason why any sufferer from piles should continue in agony. If you are tortured with this disease, we will send to your address in a plain sealed wrapper a sufficient quantity of the Pyramid Pile Cure to show what relief it brings. Many have been practically cured by this amount of the remedy alone. The sample package which we will send you contains the identical remedy sold in all drug stores at 50c. per box. Write today and prove to your own satisfaction that you can be cured. Pyramid Drug Co., 77 Pyramid building, Marshall, Mich.


# A. C. HENRY PASSES AWAY

A. C. Henry, the well known pioneer and capitalist died suddenly at his home on Harrison street this afternoon.

He was one of Oakland's best known pioneers. He served a term as Mayor of Oakland.

Ex-Mayor Henry was 78 years of age.

# CHANNING HALL 'CINCHED' OUT

BERKELEY, Jan. 15.—Track prospects at the University of California will be considerably hampered by the loss of Channing Hall, the pole vaulter. Young Hall, accompanied by his father, famous as the winner of the $84,000 lottery, walked into the Recorder's office yesterday morning. It seems as if young Hall had fallen behind in his studies and has been "cinched" out. The appearance of the young fellow with his father, however, would seem to show that they had not yet abandoned hope. Despite the pleadings of father and son, the recorder remained obdurate and it looks as if the university will have to do without the young athlete this term.

A. A. Molfino, one of the mainstays the Stanford football varsity for the past two years, registered at the State University yesterday. According to the many rumors afloat on the campus, Molfino is not the only prominent Cardinal athlete who has deserted his alma mater for the blue and gold ranks. The slaughter of athletes by the Cardinad "cinch" rout was very great this year at Palo Alto, and there is a strong probability that many of the discarded ones will register at California for spring work.

On last year's Rugby team Molfino played in the scrum, and was one of Stanford's strongest forwards.

# WOMAN LEFT HER CHILDREN

The local police are looking for a Mrs. Lillie Berry, who left San Jose January 1 in company with a sewing machine agent named Huddlestna.

Mrs. Berry left five children in destitute circumstances. Efforts to locate the woman are being made by L. W. Moore of 590 Geary street, San Francisco.

## VETERAN OF VOER WAR RESIDES HERE

Employed in a Broadway restaurant is James Wilson, a veteran of the Boer war, who served with the Seventh Infantry English regiment in that noted conflict and bears evidence of his bravery by a scar in his neck received from a Boer saber. During a battle on the ninth day of February, 1900, Mr. Wilson was within a few feet of the American officer, George Frederick Labram, of Detroit, Michigan, when he was killed by a Boer shell, while in the capacity of an officer in the British regiment which was under the command of Col. R. S. S. Baden-Powell.

Mr. Wilson has a couple of mementos of the war in the shape of shilling notes issued to the members of the regiment in payment of services, which read as follows: "January, 1900, No. 4118. Issued by the authority of Colonel R. S. S. Baden-Powell. This voucher is good for the sum of 1s, at the Mafeking Branch of the Standard Bank on the resumption of Civil Law.

(Signed) "H. GREENER CAPP,
"Chief Paymaster."

These one-shilling notes are now sought at a premium, being much prized by collectors or relics.

Although Mr. Wilson is a Greek, he fought on the side of the English and had several narrow escapes from death by shell, sword and bullet.

## FUNERAL OF LATE JOHN CUSHING

The funeral of John Cushing, the pioneer merchant of this city who passed away Sunday night, was held this afternoon at two o'clock from the late residence of deceased, 1523 Webster street. Many sorrowing friends attended the last sad rites and the floral offerings were numerous and beautiful. The members of the Society of California Pioneers were present in large numbers to mourn at the bier of their friend.

The services were presided over by the Rev. W. M. Jones, pastor of the First Unitarian Church. Old friends of Mr. Cushing acted as pallbearers, escorting their deceased comrade to his last resting place in Mountain View Cemetery.

Mr. Cushing had been failing in health for several months. He was a native of Vermont and 74 years of age. Deceased had settled here many years ago. His wife and three children, Henry D. Cushing, George Cushing and Mrs. Margaret Blake survive him.

WASHINGTON, Jan. 15.—By a vote of 8 to 7 the Senate shi psubsidy bill was defeated in the house committee on merchant marine today. As the committee had no authority to sit during the session of the house, and as objection was made to granting this authority, a vote on the Grosvenor mail subsidy substitute was prevented, and the committee adjourned to meet at 4 o'clock this afternoon.

## STRANGE ACCIDENT HAPPENS TO GIRL; DEATH TO RESULT

CHICAGO, Jan. 15.—In a rush of passengers to board an elevated train at the Canal-street station today, Miss Lillian Dahike was pushed from the platform. The girl fell between the train and platform in such a way that it was found necessary to chop away a portion of the platform in order to extricate her. Her spine was fractured and she sustained severe injuries. Her recovery is impossible.

THE LATE A. C. HENRY.

# STRUGGLES WITH THUG AT DOOR OF HIS OWN HOUSE

That he was assaulted in his own home by an unknown thug is the story which William Fernandez of 1622 Grove street told the police this morning.

Fernandez asserts that he responded to a ring from the front door bell about 8 o'clock. A stranger was standing at the door, and as Fernandez inquired as to his wants the thug stepped inside the door, dealt him a stinging blow on the back of the neck with a club, and when Fernandez showed fight, drew a revolver and threatened to kill him if he moved.

Fernandez asserts that when he recovered from the blow he received he struggled with his assailant and was getting the best of the man when the thug drew a pistol from his pocket, and, upon threatening to end Fernandez' life, backed out of the front door and escaped in the darkness.

What the purpose of the man was Fernandez does not know, but he believes that it was a bold attempt at burglary. The police have been notified of the assault.

# NOT GUILTY OF SHOOTING MAN

J. J. Walker, accused of attempting to murder James Bradley in a non-union row on the water front several days ago was discharged by police Judge Smith this morning after his preliminary examination.

No evidence was submitted to substantiate the charge against Walker. Bradley is still confined to his bed in Providence Hospital as a result of the bullet wound in his leg, said to have been fired from a pistol in Walker's hand.

## STATE UNION MEN STILL IN SESSION

STOCKTON, Jan. 15.—Most of the morning session of the State Building Trades Council was taken up with hearing reports of local councils.

San Francisco reported an increase of 10,000 members during the last year, a gain of more than 100 per cent.

Santa Cruz, Sonoma, Alameda and Humboldt reported their affairs in a prosperous condition, with an increase of 25 per cent in membership.

A. E. Toell, James Graham and W. E. Walsh, fraternal delegates from the Japanese and Korean Exclusion League, were received by the convention. They made addresses regarding the work accomplished by the organization, claiming defeat of the Foster bill.

O. A. Tveitmoe, president of the league, took occasion to reply to the pro-Japanese utterances of David Starr Jordan, the Stanford University president, as chronicled by the press.

Many resolutions covering a wide range of subjects, trade disputes, organization, legislation, and affiliation, were brought to the attention of the convention.

It is not expected that the session will be prolonged, but that the various committees will settle all differences and the convention will likely concur in their recommendations and decisions.

The following resolution was adopted:

"Whereas, In the providence of God, the Right Reverend Archbishop George Montgomery has been called from earthly life and labor, therefore be it

"Resolved, That the California State Building Trades Council, in convention assembled, expresses its sorrow at the earthly death of this eminent churchman and broad-minded citizen. And be it further

"Resolved, That it is our belief that organized labor, by the death of this good man has lost a true friend and wise adviser, and we hereby extend our sympathy to the relatives of the deceased and to the great church to which he belonged."

Telegrams inviting the convention to meet next year in Santa Cruz were received from the Santa Cruz Board of Trade, the Promotion Committee and Mayor D. W. Drellard.

## GIVE RECEPTION.

The Starr King Fraternity will hold a meeting next Thursday evening, at which time a reception will be given to Dr. and Mrs. George C. Pardee.


## Reliable Remedy for Epilepsy

Both sexes and all ages who have any symptoms of Epileptic Fits or any nervous twitching or trembling, should use Elixir Kosine at once, the only guaranteed specific for Epilepsy.

W. M. Federmann, the well known druggist of Kansas City, Mo., writes:

"Our experience with Elixir Kosine has been truly remarkable and beyond our most sanguine expectation. The many cases that have come under our personal observation that have been vastly improved and benefited, place us in a position to recognize a remedy of true merit.

"From a passive interest in this remarkable preparation, we have become very enthusiastic. We do not hesitate to give our personal guarantee to anyone who is afflicted with this terrible disease, Epilepsy."

Elixir Kosine is free from alcohol, cocaine, morphine or opiates. It is so uniformly successful that it is sold with a guarantee. The price $1.50 will be refunded by The Owl Drug Co., if not fully satisfied after using a bottle. This trial is given at our expense. Mail orders filled. The Kosine Company, Washington, D. C., or Owl Drug Co., 13th and Broadway.


# MOTHER HUNTS FOR HER CHILD

Fourteen-year-old Della Wildman has left her home at 135 Sixteenth street, and the girl's mother, Mrs. G. T. Wildman, has appealed to the police for assistance in locating the runaway child.

Della is of slim build, blonde complexion, curly haired and wears a blue skirt, a white waist and a black and brown checkered cap.

# CLUB EXPELS WEALTHY MAN

PITTSBURG, Jan. 15.—Henry Collins, who married Miss Bird Thaw, has been expelled from the Pittsburg club, to which the wealthiest and most fashionable men in the city belong. The governors of the club, of which Harry Kendall Thaw is a member, informed Collins that they strongly disapproved of love slaps given on the necks and shoulders of women in decollete gowns, particularly when the women are the club's guests.

The club gave a dance a few nights ago. Never were women more beautiful, it seemed to him then. Approaching a young woman, he slapped her on the shapely shoulder, and not too gently either. Angry, ashamed, she shrank from him. In the same way he showed his intense admiration for two or three other women and of course, infuriated them.

They were not half so angry, however, as the husband of one and the brother of another when they learned of Collins' love slaps. The men told Collins that they would break every bone in his body if he did not leave the clubhouse. So he went away from there. The governors immediately suspended him from the club temporarily and, in a later meeting demanded his resignation. Collins is a brother-in-law of young William Thaw, who went such a pace in New York recently.

"Henry the Slapper," as he is being called, had little money when he married Miss Thaw, grandchild of famous old William Thaw.

Good advice—Schilling's Best tea and coffee.

## ANOTHER INSURANCE INVESTIGATION

NEW YORK, Jan. 15.—An investigation into the arrangements of the Metropolitan Life Insurance Company similar to that in the New York Life which resulted in the indictment of George W. Perkins and Charles S. Fairchild, has been begun by the district attorney. President John R. Hegeman of the Metropolitan has been asked to appear personally at the criminal court building.


A Hard Lot

of troubles to contend with, spring from a torpid liver and blockaded bowels, unless you awaken them to their proper action with Dr. King's New Life Pills; the pleasantest and most effective cure for Constipation. They prevent Appendicitis and tone up the system. 25c at Osgood Brothers' drug stores, Broadway, corner of Seventh, and Washington, corner of Twelfth.

CASTORIA.
Bears the Signature of Chas. H. Fletcher. The Kind You Have Always Bought

Courant's Manhattan Cocktails
Are the talk of the town. For mixed drinks go to the Gaiety Hotel bar


# MINE WORKERS IN CONVENTION

### Delegates Welcomed in Indianapolis by Governor and Mayor.

INDIANAPOLIS, Ind., Jan. 15.—The annual convention of the United Mine Workers of America opened here today with 500 delegates from the bituminous districts of the country and twenty-five delegates from the anthracite fields.

The decreased attendance is due to the fact that no wage scale is to be discussed.

The affairs of the organization are in a quieter state than for years.

Governor Hanly, Mayor Bookwalter, and representatives of the State and local labor organizations welcomed the delegates.

# DROPS DEAD ON STREET

### Dr. E. L. Wemple Sr. Suddenly Expires in San Francisco.

SAN FRANCISCO, Jan. 15.—Dr. E. L. Wemple Sr., chief surgeon at the Clara Barton hospital, dropped dead at Sutter and Montgomery streets this morning. Dr. Wemple was well known in medical circles in San Francisco. He leaves two sons, who are also practicing physicians, Dr. E. L. Wemple Jr., and Dr. E. L. Wemple.

## S. F. STOCK AND BOND EXCHANGE

SAN FRANCISCO, Jan. 15.—Stock and Bond Exchange quotations, 10:30 a. m. session. Sutro & Co., 412 Montgomery street.

| Miscellaneous Bonds— | Bid. | Asked. |
|---|---|---|
| Associated Oil Co., 5%..... | .. | 83⅝ |
| Bay Co. Power Co., 5%.....102 | | .. |
| Cal. Gas and Electric Gen. M. and C. T., 5%..... | 87⅛ | 87⅝ |
| Contra Costa Water Co., 5%..101 | | 102 |
| C. C. W. Co., Gen. Mtge., 5%.. | 96⅝ | .. |
| Market-st. Railway, 1st Cons. Mtge., 5%..... | 111⅝ | 112 |
| Omnibus Cable Railway, 6%..... | | 120 |
| Pacific Electric Ry., 5%.....109⅝ | | .. |
| Sac. Electric, Gas & Ry. 5s...103⅛ | | 104⅛ |
| S. F., Oak. & S. J. Ry., 5%..... | | 110⅝ |
| S. P. R. R. of Ariz., 1909, 6%..103 | | 103⅝ |
| S. P. R. R. of Cal., 6% (1912)..112⅛ | | 113 |
| United Gas & Elec. Co., 5%..... | | 108⅛ |
| United R. R. of S. F., 4%..... | 82⅛ | 82⅝ |
| Water Stocks— | | |
| Contra Costa ..... | 59⅝ | .. |
| Spring Valley Water Co..... | 24⅝ | 24⅞ |
| Gas and Electric Stocks— | | |
| Mutual Elec. Light Co., Cert.. | 9⅛ | 9⅛ |
| Pacific Lighting Co..... | 85½ | .. |
| Bank Stocks— | | |
| Bank of California..... | 362 | 365 |
| First National Bank of S. F.. | .. | 315 |
| London, Paris & American Bank ($80 paid)..... | 188 | .. |
| Street Railroad Stocks— | | |
| Presidio ..... | .. | 26 |
| Sugar Stocks— | | |
| Hawaiian Com. & Sugar Co.. | 81⅛ | 81⅛ |
| Honokaa Sugar Co..... | 10⅞ | 11 |
| Hutchinson S. Plantation Co.. | 15⅝ | 15⅞ |
| Onomea Sugar Co..... | 37⅛ | 37⅝ |
| Miscellaneous Stocks— | | |
| Associated Oil Co..... | 45 | 45⅛ |
| Cal. Fruit Canners Assn.....103 | | .. |
| Pacific Coast Borax Co.....152⅛ | | .. |
| Pacific States Tel. & Tel. Co..102 | | 104 |

SALES.

| | | |
|---|---|---|
| 5000 | Pacific Electric | 109⅛ |
| 1000 | United Railroads | 82⅝ |
| 2000 | do | 82⅝ |
| 290 | Honokaa | 10⅝ |
| 300 | do | 10⅞ |
| 100 | do | 10⅞ |
| 100 | Hawaiian | 81⅛ |
| 150 | Water | 24⅞ |
| 10000 | Pacific Electric | 109⅛ |
| 50 | Hawaiian | 81⅛ |
| 140 | Hutchinson | 15⅝ |
| 100 | Onomea | 37⅛ |
| 100 | Oceanic | 3 |
| 20 | Mercantile Trust | 232½ |
| 5 | Oil | 46⅝ |
| 5000 | Los Angeles Railway 5s | 117⅝ |
| 1000 | Southern Pacific (1912) | 112⅝ |
| 9000 | Contra Costa | 97 |
| 10 | Water | 25 |
| 5 | Honokaa | 11 |
| 10 | Oil | 47⅛ |
| 5 | do | 47 |
| 5 | do | 46 |
| 40 | do | 46 |


MRS. WINSLOW'S SOOTHING SYRUP

has been used by Millions of Mothers for their children while Teething for over Fifty Years. It soothes the child, softens the gums, allays all pain, cures wind colic, and is the best remedy for diarrhœa. TWENTY-FIVE CENTS A BOTTLE.

W. D. FENNIMORE J. W. DAVIS
C. L. HOGUE

California Optical Co.
Makers of Good Glasses
1113 Broadway, Oakland,
2109 Fillmore St., San Francisco.

BORLAND & LEMON
AGENTS
Heath & Milligan PAINTS
DEALERS IN WALL PAPER
PAINTING AND DECORATING
in all branches
406 Thirteenth Street
Phone 3481

They act like Exercise.
Cascarets
-for the Bowels
Ten Cents a Box. All Druggists.

# SPORTS—EDITED BY EDDIE SMITH—SPORTS

## RACE RESULTS AND PADDOCK PUFFS

### AT LOCAL TRACK.

The card at Williams Park Monday afternoon was an exceptionally classy one. The continuance rainfall had a tendency to materially diminish the attendance but a large gathering of regulars was on hand to witness the running of some high-class races. The star event of the day was the one-mile dash, a purse affair, in which such stake performers as Borghest, Logistella, The Borglan and Rubric faced the barrier. The remainder of the fields with the exception of the first were small and evenly matched.

FIRST RACE—Bravoure from the Keene stable had no trouble annexing the baby race. Backed to even money she ran a good race and tip-toed her field all the way, winning by four lengths. Parasul came with a rush and grabbed the place from Brook Leaf.

SECOND RACE—The futurity course event proved only an exercise gallop for Mabel Hollander. Second choice in the betting, Stover's filly took the lead right after the start and was never in trouble. Paladini had no trouble disposing of Blancho C. for the place. Triumphant, the favorite finished away back. This is not his going, a sticky or holding track being more to his liking.

THIRD RACE—Shady Lad, the top-heavy favorite at 13 to 20, was always after getting away poorly, the bay mare finished on her own courage and just got up to grab the long end of the purse from the favorite. Alma Boy Lone Wolf dropped into third position. Time, 1:50 3-5.

gist FOURTH RACE—Nine Spot was much the best in the long distance race, as after getting away poorly, the bay mare finished on her own courage and just got up to grab the long end of the purse from the favorite. Alma Boy, Lone Wolf dropped into third position.

FIFTH RACE—Misty's Pride came out fit and ready today and when ready simply galloped home in the six-furlong sprint. The winner was held at the liberal odds of 8 to 1 and easily disposed of his field. Instructor made the running but chucked it up at the end and lost the place to Blagg.

SIXTH RACE—The talent pinned their faith on the crack Borghest in final race, but they saw his colors go down to defeat. The winner turned up in Rubric, at 5 to 1, who, ably ridden by little Sandy, galloped home by five lengths. The Borglan had plenty of speed and was second. Logistella got the show. Time, 1:44 3-5.

The following horses are mentioned for the Burns Handicap: Nealon, Logistilla, Rapid Water, Dr. Leggo, Tony Faust, Borghesi, Sir Edward, Red Leaf, Corrigan, Joe Coyne, F. W. Barr and Ramus.

* * *

The TRIBUNE leads all others in picking the winners.

* * *

The horses of Sam Hildreth have won $15,555 up to date.

* * *

Jockey Bullman won four races at Ascot last week out of six mounts.

* * *

The horses of Jack Atkins, which are at present racing at Ascot, have won $4155 in purses.

* * *

Jockey Koerner leads the riders at Ascot with twenty-eight wins to his credit.

* * *

Bookmaker Joe Harlan came within an ace of swallowing a whole cigar that he was chewing, when Borghesi met defeat in the closing race. He held the bird out.

* * *

Handicapper Will Hall and his following made a clean-up yesterday on Nine Spot for place.

* * *

What was the matter with Rubric the day that Walter Miller had the boot up?

* * *

Rudolph Spreckels and a party of friends viewed the races from the club house lawn yesterday.

* * *

The horses that Sandy McNaughton brought out from New York have not made a noise since their arrival. Pull yourself together Sandy, and show us something.

* * *

Owner and Clocker Grant Eddison said yesterday that young Buxton will make his mark as a rider before the season closes.

### THE TRIBUNE FORM CHART.

EMERYVILLE, Jan. 14, 1907.—50th day.—Weather, raining; track, sloppy.

E. C. HOPPER, Presiding Judge — J. J. HOLTMAN, Starter.

**354** FIRST RACE—Three furlongs, two-year-olds; maidens. Purse, $400.

| Ind. | Horse and Owner. | W. | St. ¼ | ½ | ¾ | Str. | Fin. | Jockey. | Op. | Cl. |
|---|---|---|---|---|---|---|---|---|---|---|
| 318 | Bravoure, (Keene Bros.) | 111 | 2 | .. | .. | .. | 1 5 | 1 4 | T. Clark | 8-5 | 1 |
| 290 | Parasol, (F. J. Neil) | 111 | 6 | .. | .. | .. | 2 2 | 2 5 | Sandy | 15 | 15 |
| 290 | Brook Leaf, (Applegate & Co.) | 114 | 7 | .. | .. | .. | 5 2 | 3 n | Graham | 20 | 30 |
| 320 | Billy Myer, (S. C. Hildreth) | 114 | 3 | .. | .. | .. | 4 ¾ | 4 3 | L. Williams | 5-2 | 7-2 |
| 331 | Tea Bath, (J. N. Stevers & Co.) | 111 | 3 | .. | .. | .. | 3 n | 5 1½ | A. Brown | 30 | 30 |
| 331 | Bardonia, (H. T. Griffin) | 114 | 1 | .. | .. | .. | 8 1 | 6 2½ | Horner | 5 | 7 |
| 348 | Irish Mike, (B. Schreiber) | 114 | 9 | .. | .. | .. | 7 2 | 7 . | T. Sullivan | 15 | 15 |
| 320 | Orchota, (St. Carlo Sta.) | 111 | 10 | .. | .. | .. | 9 2 | 8 ½ | E. Hilbrand | 7 | 9 |
| 313 | Sand Piper, (Live Oak Sta.) | 114 | 5 | .. | .. | .. | 8 2 | 9 3 | Vanderbout | 50 | 40 |
| .... | Coralita, (C. W. Chappell) | 111 | 4 | .. | .. | .. | 10 2 | 10 4 | Charboneau | 30 | 100 |
| 296 | No Parther, (P. S. De Lucca) | 111 | 11 | .. | .. | .. | 11 4 | 11 3 | Mentry | 100 | 100 |
| .... | Vanna, (Lee & Son) | 111 | 12 | .. | .. | .. | 12 | 12 | E. Dugan | 20 | 100 |

Bravoure, place, 1-2; show, 1-4. Parasol, place, 6-1; show, 8-1. Leaf, show, 6-1. Time—:24 2-5, :37 2-5. At post at 1½ minutes. Off at 1:43½. Start good, won easily; second the same. Winner—B f. by Gerolstein—Priestess; trained by G. H. Keene. Bravoure off well, tiptoed field from start, won easily. Parasol came with a rush. Leaf closed stoutly. Myer had a rough journey. Bardonia ran a fair race. Bath some speed. Others showed nothing.

**355** SECOND RACE—Futurity Course; selling; three-year-olds. Purse, $400.

| Ind. | Horse and Owner. | W. | St. ¼ | ½ | ¾ | Str | Fin. | Jockey. | Op. | Cl. |
|---|---|---|---|---|---|---|---|---|---|---|
| 268 | Mabel Hollander, (H. Stover) | 103 | 6 | .. | 1 h | 1 1½ | 1 1½ | L. Williams | 2 | 7-2 |
| 234 | Paladina, (W. B. Jennings) | 109 | 2 | .. | 2 ¾ | 2 2½ | 2 2½ | A. Brown | 6 | 15 |
| 318 | Blanche C., (M. Mack) | 107 | 5 | .. | 3 n | 5 n | 5 1½ | Graham | 4 | 4 |
| 342 | Maia, (T. H. Stevens & Son) | 101 | 7 | .. | 7 | 3 n | 3 ½ | Hunter | 20 | 50 |
| 302 | Triumphant, (Keene Bros.) | 114 | 1 | .. | 6 ¾ | 6 5 | 6 3 | Sandy | 2 | 11-5 |
| 32 | Coco, (Hall & Co.) | 101 | 4 | .. | 5 1 | 4 ½ | 4 n | 6 3 | Horner | 4 | 7-2 |
| 342 | Menden, (W. P. Fine) | 104 | 3 | .. | 4 1 | 7 | 7 | 7 | Rettig | 30 | 30 |

Hollander, place, 6-5; show, 1-2. Paladini, place, 5-1; show, 2-1. Blanche, show, 7-10. Time—:25, :51 3-4, 1:05, 1:15 1-5. At post ½ minute. Off at 2:06. Start good, won cleverly; second easily. Winner—B. f. by Maxio—Circlet; trained by H. Stover. Hollander took lead after start, was never in trouble. Paladini hung on gamely. Blanche ran her race. Maia closed fast last furlong. Triumphant wants sticky or holding track to do his best. Coco did his best. Minden some early speed.

**356** THIRD RACE—Six furlongs, selling; four-year-olds and up. Purse, $400.

| Ind. | Horse and Owner. | W. | St. ¼ | ½ | ¾ | Str | Fin. | Jockey. | Op. | Cl. |
|---|---|---|---|---|---|---|---|---|---|---|
| 339 | Shady Lad, 6 (Sierra Nev. Sta.) | 109 | 6 | .. | 2 ¾ | 2 ¾ | 2 2½ | 1½ | C. Miller | 7-10 | 13-20 |
| 330 | Princess Wheeler, 5 (W P Fine) | 104 | 2 | .. | 1 h | 1 ¾ | 1 ½ | 2 4 | Rettig | 10 | 35 |
| 344 | Yellowstone, a (T. E. Brophy) | 113 | 3 | .. | 2 ¾ | 2 ¾ | 2 2½ | 1½ | C. Miller | 7-10 | 13-20 |
| 340 | David Boland, 5 (C.C.McCafferty | 109 | 5 | .. | 3 2½ | 3 3 | 3 n | 4 6 | L. Williams | 8-5 | 8-5 |
| 344 | Capt. Burnett, 4 (J. McCarthy) | 104 | 4 | .. | 8 | 6 ½ | 7 5 | 5 2½ | Sandy | 20 | 50 |
| 148 | Potrero Grande, 6 (W. Walter) | 101 | 7 | .. | 5 ¾ | 5 n | 6 3 | 6 3 | Hunter | 60 | 100 |
| 338 | Royal Red, 5 (Wallace & Co.) | 100 | 1 | .. | 6 n | 7 6 | 8 h | 7 6 | T. Sullivan | 30 | 100 |
| 9107 | Aunt Polly, a (Reality Sta.) | 102 | 8 | .. | 7 1 | 8 | 8 | 8 | Mentry | 100 | 300 |

Lad, place, 1-4; show, out. Wheeler, place, 6-1; show, 8-5. Yellowstone, show, 2-4. Time—:25 1-5, :50 1-5, 1:17 1-5. At post 4 minutes. Off at 2:35. Start good, won easily; second the same. Winner—Ch g by St. Gatien—Amourette; trained by F T Hinkey. Scratches—Van Ness, Hersain, Matt Hogan, Snow. Lad always within striking distance, ran over pacemaker in stretch. Wheeler a world of speed, hung on well. Yellowstone ran his race. Boland given queer ride; throw his race out. Burnett ran his race. Others showed nothing.

**357** FOURTH RACE—One mile and fifty yards; selling; four-year-olds and up. Purse, $400.

| Ind. | Horse and Owner. | W. | St. ¼ | ½ | ¾ | Str. | Fin. | Jockey. | Op. | Cl. |
|---|---|---|---|---|---|---|---|---|---|---|
| 322 | Nine Spot, a (C. C. McCafferty) | 103 | 6 | 6 | 6 | 5 2½ | 3 1 | ns | L. Williams | 5 | 11-2 |
| 290 | Alma Boy, 4 (J. J. Quinlan) | 104 | 2 | 4 6 | 4 6 | 2 1½ | 1 1½ | ½ | Graham | 8-5 | 9-5 |
| 315 | Lone Wolf, 5 (R. R. Rice) | 109 | 3 | 3 n | 3 n | 3 ¾ | 4 1 | 3 2 | Horner | 6 | 6 |
| 311 | Judge, 6 (E. J. Ramsey) | 107 | 5 | 2 ¾ | 1 3 | 1 h | 2 h | 4 1½ | R. Davis | 8 | 13-5 |
| 29 | Elle, 6 (Davies & Co.) | 102 | 1 | 5 4 | 5 | 6 6 | 6 | 5 4 | F. Wilson | 10 | 12 |
| 713 | Sir Carter, 6 (H. E. Rowell) | 109 | 4 | 1 ¾ | 2 ½ | 4 n | 5 n | 6 | Sandy | 6 | 10 |

Spot place, 11-5; show, 11-10. Boy, place, 3-5, show, 1-3; Wolf, show, 3-5. Time—:27 2-5, :51, 1:18 3-5, 1:46 4-5, 1:50 3-5. At post 2 minutes. Off at 2 58½. Start good; won in hard drive of two. Winner—B m by Hastings-Ninevah. Trained by C. C McCafferty. Spot away none too well; finished on his own courage, just got up. Boy ran his race. Wolf did his best. Elle best on fast track. Carter stopped last quarter.

**358** FIFTH RACE—Six furlongs, three-year-olds and up. Purse, $400.

| Ind. | Horse and Owner. | W. | St. ¼ | ½ | ¾ | Str | Fin. | Jockey. | Op. | Cl. |
|---|---|---|---|---|---|---|---|---|---|---|
| 277 | Misty's Pride, a (Brannan & Co.) | 103 | 3 | .. | 2 1½ | 2 2 | 2 1½ | 1 1½ | C. Williams | 6 | 8 |
| 301 | Blagg, 3 (Lee & Son) | 94 | 2 | .. | 8 ½ | 3 1½ | 3 2½ | 1 . | E. Dugan | 2 | 3 |
| 316 | Instructor, 6 (H. C. Couse) | 109 | 5 | .. | 1 1 | 1 ¾ | 1 n | 3 5 | L. Williams | 15 | 8 |
| 323 | Lord of The Vale, a (T. W. Healy) | 112 | 7 | .. | 5 n | 6 2 | 4 n | 4 1 | T. Clark | 5-2 | 4 |
| 130 | Ed Sheridan, 5 (Davies & Co.) | 105 | 1 | .. | 6 2 | 5 2 | 6 5 | 5 ¾ | F. Wilson | 15 | 40 |
| 340 | Wee Lass, 4 (Hall & Co.) | 100 | 6 | .. | 4 1½ | 4 3 | 5 3¾ | 6 5 | Horner | 5-2 | 12-5 |
| 319 | El Primero, 4 (E.J.Baldwin) | 107 | 4 | .. | 7 | 7 | 7 | 7 | A. Brown | 5 | 8 |

Pride, place, 3-1; show, 3-2. Blagg, place, 6-5; show, 8-5. Instructor, show, 1-1. Time—:25 3-5, :50, 1:17 1-5. At post 3 minutes. Off at 3:26½. Start good, was ridden; second driving. Winner—Ch. m. by Handsome—Misty Morn; trained by H. E. Getchell. Scratches—Temaceo, Ruby, Cock Sure. Pride smothered her field with speed. Blagg came with a rush. Instructor ran a clever race. Vale away badly. Lass not much. Primero did not like going.

**359** SIXTH RACE—One mile; four-year-olds and up. Purse, $500.

| Ind. | Horse and Owner | W. | St. ¼ | ½ | ¾ | Str | Fin. | Jockey. | Op. | Cl. |
|---|---|---|---|---|---|---|---|---|---|---|
| 297 | Rubric, 5 (E. Gaylord) | 102 | 3 | 4 6 | 2 1½ | 2 3 | 2 3 | 1 5 | Sandy | 5 | 3 |
| 316 | The Borglan, 5 (W. Walker) | 102 | 1 | 1 1½ | 1 ½ | 1 2 | 1 n | 2 1½ | Hunter | 40 | 25 |
| 291 | Logistella, 5 (S. C. Hildreth) | 109 | 4 | 4 5 | 4 5 | 4 10 | 3 n | 3 3 | L. Williams | 2 | 14-5 |
| 257 | Borghesi, 6 (Sobre Vista Sta.) | 109 | 2 | 2 ns | 3 3 | 3 2½ | 4 3 | 4 2 | Graham | 7-10 | 4-5 |
| 353 | Rightful, a (R. R. Rice) | 102 | 5 | 5 | 5 | 5 | 5 | 5 | Kirschb'm | 40 | 60 |

Rubric, place, 3-5; show, out. Borglan, place, 4-1; show, 4-5. Logistella, show, 1-3. Time—:26, :51 1-5, 1:17 3-5, 1:44 3-5. At post ½ minute. Off at 3:51¼. Start good won easily; second the same. Winner—Ch. h. by Mirthful—Herbrec; trained by H. E. Rowell. Rubric full of running, won in a gallop. Borgain ran a cracking good race. Logistella did not like going. Borghesi had a flash of early speed. Rightful outclassed.

### AT ASCOT PARK.

LOS ANGELES, Jan. 15.—That trainers sometimes make mistakes, even in their own horses, was evidenced today at Ascot, when Jim Curl's Common Sue, who finished third to James R. Keene's crack filly, Court Dress, in the Brighton Produce stakes last summer, spreadeagled a field of cheap horses, after opening at 7 to 5 and receding in the betting until 10, 4 and 2 were freely quoted at post time. In fact, every bookmaker was aware that Owner Curl had placed a substantial wager on the second choice, and if Sue had broken her leg, layers of odds could not have possibly have taken more liberties. However, as soon as the barrier was raised, the filly took the lead and made every post a winning one. J. R. Laughrey and Line of Life were successful favorites and Jockey Preston rode two of the winners. Weather, showery; track, muddy. Summaries:

First Race—Five and one-half furlongs, purse.

| Betting. | Horse and Jockey. | St | 3-4 | Fi. |
|---|---|---|---|---|
| 6 to 1 | Hirtle, 107 (Riddle) | 12 | 2 | 1 1 |
| 6 to 5 | Giovanni Balerio, 105 (Preston) | 2 | 1 | 2 2 |
| 12 to 1 | Ero Pyro, 112 (Keogh) | 10 | 5 | 3 2 |

Time, 1:11 1-4.

Start good. Won easily. Maxim Gorky, Lillian Ayers, Facts, Thora Lee, Suavitas, Elbernardino, Joe Kelly, Easter Card, Commodore Eastland finished as named. Six Full left. Winner, D. Bridge's b. m. by Ophir-Tittle Tattle. Hirtle passed Balerio a furlong from home and won as she pleased. The latter had speed, but was short.

SECOND RACE—Maidens; seven furlongs.

| Betting. | Horse. | St. | ¾ | Fin. |
|---|---|---|---|---|
| 4 to 1 | St. Edgar 107 | 4 | 1 | 1 2 |
| 3 to 4 | Chas. L. Stone 107 | 7 | 2 | 2 5 |
| 5 to 1 | Happy Rice 104 | 6 | 3 | 3 2 |

Time, 1:31¼.

Start good. Won easily. Cadet, Royal Ascot, E. B. H. and Early Flower finished as named. Winner, Elmwood Farm's b. c. by St. Symphorien-Lucia de Lammermoor. Edgar reveled in the going and held the race safe all the way. Stone hardly ran his race.

THIRD RACE—Five and a half furlongs; purse.

| Betting. | Horse. | St. | ¾ | Fin. |
|---|---|---|---|---|
| 8 to 5 | J. R. Laughrey 94 | 4 | 1 | 1 5 |
| 13 to 5 | Standover 107 | 2 | 2 | 2 1 |
| 5 to 1 | Lord of Heath 112 | 5 | 4 | 3 5 |

Time, 1:09 1-4.

Start good. Won easily. Lachata, Lamarque and Welker finished as named. Winner, Atkin & Porter's ch. c. by Sir Dixon-Daisy Rose. Laughrey ran to the best form and won as he pleased. Standover tired.

FOURTH RACE—One mile; selling.

| Betting. | Horse. | St. | ¾ | Fin. |
|---|---|---|---|---|
| 8 to 5 | Line of Life 108 | 4 | 1 | 1 2 |
| 8 to 5 | Col. Bronston 108 | 5 | 4 | 2 6 |
| 8 to 1 | Woodthorpe 108 | 2 | 2 | 3 10 |

Time, 1:45½.

Start good. Won easily. Tabytosa and Sly Ben finished as named. Winner, E. Wayland's br. m. by Sweetheart-Lady Palmist. Line of Life took the lead passing the half, and held the race safe thereafter. Bronston finished gamely.

FIFTH RACE—Five and a half furlongs; purse.

| Betting. | Horse. | St. | ¾ | Fin. |
|---|---|---|---|---|
| 10 to 1 | Common Sue 89 | 1 | 1 | 1 1 |
| 20 to 1 | Avalon 108 | 3 | 3 | 2 2 |
| 7 to 1 | Black Eyes 103 | 4 | 2 | 3 1 |

Time, 1:10½.

Start good. Won handily. Illusion, Doc Craig, Two Bells, Lotta Gladstone, Lizzie Albertine, Golden Boy, Buena, Straightaway and Agnes Mack finished as named. Winner, J. Curl's b. f. by The Commoner-Suisun. Sue outclassed the field and led all the way. Lotta Gladstone, the favorite, performed very poorly.

SIXTH RACE—Brooks course; selling.

| Betting. | Horse. | St. | ¾ | Fin. |
|---|---|---|---|---|
| 2 to 1 | Los Angeleno 107 | 4 | 1 | 1 2 |
| 7 to 10 | Reservation 107 | 5 | 2 | 2 10 |
| 6 to 1 | Dingdong 110 | 2 | 3 | 3 ½ |

Time, 2:08.

Start good. Won easily. Jack Little, Sam Craig and Ulloa finished as named. Winner, H. G. Bedwell's b. g. by Rey El Santa Anita. Los Angeleno was reserved for first part and when called upon won easily. Reservation, under a hard drive, responded gamely.

## MARYSVILLE OFFERS A BIG PURSE FOR PRIZE FIGHT BETWEEN CYCLONE THOMPSON AND DICK HYLAND

The following telegram was received by Eddie Smith, sporting editor of THE TRIBUNE, yesterday from Marysville:

"Will guarantee 'Cyclone' Thompson and Dick Hyland a $2000 purse. Twenty rounds. February 22. B. Van Buskirk."

This is the largest guaranteed purse ever offered in California, except in San Francisco and Los Angeles, and speaks well for Marysville as a sporting town.

The new electric roads connecting Marysville with the surrounding cities has no doubt encouraged the Marysville promoters to try and get the best obtainable in boxing contests. Five hundred dollars has heretofore been the largest guarantee offered by Van Buskirk.

HERE IS A PICTURE OF JOE GANS, TAKEN AT GOLDFIELD, EXAMINING SOME HUNKS OF WOOD, WHICH, DURING THIS COLD SPELL, ARE WORTH ALMOST AS MUCH AS ORE.

## MORE THAN $5000 SUBSCRIBED TO FUND FOR LITTLE TERRY M'GOVERN

NEW YORK, Jan. 15.—More than $5000 has so far been subscribed to the fund being raised for Terry McGovern, who is now confined in a sanitarium. It is intended that the money, which is being subscribed largely from sporting and theatrical circles, shall be placed in trust for the benefit of the little fighter and his penniless family. George M. Cohan is acting as treasurer of the fund, and is also one of the managers of the testimonial benefit which will be held in Madison Square Garden on January 23. The benefit is expected materially to swell the fund. The work of soliciting subscriptions extends to many cities where McGovern was known either as a fighter or through his appearance on the stage.

## CHINAMAN PLUNGER ON THE RACES IS DEPORTED

NEW ORLEANS, Jan. 15.—After plunging on two long shots at the fair grounds and winning $10,000 in less than a week, Ah Quok, a Chinese sailor aboard the steamship Joseph Viccaro, must leave this country under deportation orders. He left here in charge of an immigration agent for New York, who will see that the Oriental is landed in Liverpool. From there he will be returned to China.

Ah Quok, dearly in love with America and her privileges of freedom, offered to turn over half his winnings as a bond if permitted to remain here, but under the immigration laws this could not be allowed.

## BASKET BALL GAMES FOR TITLE

BERKELEY, Jan. 15.—The first basketball team of the local Y. M. C. A. returned yesterday after an exciting trip from Santa Cruz, where they met defeat at the hands of the Santa Cruz team, in the first of a series of three games for the championship of Northern California.

Arriving at Santa Cruz on a belated train the team played the game on empty stomachs, after a disagreeable ride of eight hours, and lost by a score of 20 to 11. A return match, the second of a series of three games, has been arranged for Friday night, in the local gymnasium.

## HIGH SCORES WITH TEN PINS

There are some high scores being made in the bowling alleys these days. Owing to the inclemency of the weather, large numbers take to bowling for amusement and the alleys are always busy.

Some of the boys have been making high scores at ducks lately. On the boards at the Palace Alleys are the following scores at ducks:

Roy Ray, 162; Ira Leslie, 122; William Reeves, 139; Edward Long, 119; H. Logue, 118; Andrews, 114, Norman Koan, 124; T. Sigurt, 126; George Shaw, 137, and Will Connelly, 119.

## SNAILHAM IS GIVEN A DRAW

VALLEJO, Jan. 15.—Tim Callahan and Billy Snailham fought twenty rounds to a draw before the Tuxedo Athletic Club of this city last night, the referee Al Nell, declaring that the work of the two men was so even that no other decision could be given. The verdict was a pleasing one to the crowd, as both men worked hard, although neither one was badly punished, not a drop of blood being drawn during the contest.

Callahan was much the heavier of the two men. He was signed up to make 128 pounds ringside, but weighed close to 134 pounds when the fight started, and forefited $100 because of this.

Snailham was a 10-to-8 favorite in the betting, but Callahan's ring experience came in to good advantage, and he surprised his younger opponent, who evidently expected to tire out the Easterner.

There were two preliminaries, both draws, which went the limit of ten rounds. They were between Kid Shay of Crockett and Young Barris of San Francisco and Jimmy Quinn of Vallejo and Billy Martin of San Francisco.

## UNIVERSITY TO LOSE STAR MAN

Forrest Q. Stanton, the star football man and 220-yard runner, the hope of the Blue and Gold in nearly every branch of athletics in which he excels, will not return to the University this semester, but will more than likely go East and enter Princeton. Friends of Stanton from the south bring the news that the star athlete will leave for the Eastern institution as soon as it opens for the spring term.


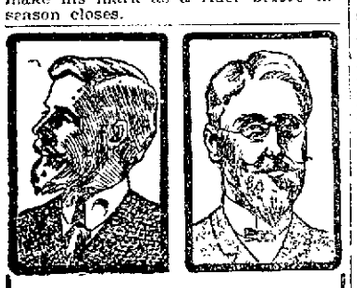

**Leading Specialists**

If you are a sufferer from Catarrh, Rheumatism, Constipation, pain in the back, headache, Stomach, Liver, Female Complaint, Kidney, Bladder trouble, Cough or any deep-seated special ailment, Skin Disease or "Weakness," we will give you free consultation and examination and 30 days office treatment free if you call this week.

THIS FREE OFFER

is made to prove our new method treatment the best in the world, because it cures positively to STAY cured in quicker time and for less money than others. Our only charge is $5 a month for medicines from our own laboratory.

No misleading statements or deceptive propositions to the afflicted. An honest doctor of recognized ability does not resort to such methods.

Hours—9 to 4 and 7 to 8 p. m.

Drs. BOLTEY & LOBAY

1018 Washington St., Cor. 11th, OAKLAND.

Goat Lymph Double Strength Tablets

Nature's own remedy for the rejuvenation of weak, nervous, wasted, debilitated systems. Permanently restores Vitality, whether lost by indiscretions, disease or dissipation. Cures all Wasting Weakness, Senility and Nervous Debility. $5 box containing month's treatment. Three boxes $5. Sent prepaid on receipt of price. Prepared only by Aldine Laboratories, 14 Lexington Ave., New York. Treatise free. Sold in Oakland and San Francisco only by OWL DRUG CO.

BARS

Saloon Fixtures, Cigar Stands; Store, Office and Window Display Fixtures, made promptly and in stock. Cash or Installments.

T. H. Meek

1152-54 and 1159-61 Mission, between 7th and 8th, San Francisco.

Bill Curtis

The Handicapper

Room 1, Tribune Bldg.

Eighth Street near Broadway.

WAKE UP TO THIS QUICK

Only One or Two Horses Daily.

Never More than Two.

$5.00 For Six Racing Days.

My Best Bets Get the Coin YESTERDAY:

MABEL HOLLANDER

SHADY LAD

Absolutely No Chance to Lose.

The best horseman in the country and one of the shrewdest judges of condition.

My best selections are made regardless of price, and they land the money.

My Handicap including my Best Two Bets $1.00.

Office hours: 10:30 to 12:30.

Terms $1 a day $5 a week


## Ancient Chinese War Ship

Wong Ho now at Webster st. wharf. A chance only once in a lifetime.

## GANS-BRITT MATCH IS ROASTED

The Eastern sporting press is not warming up to the Gans-Britt fight. It affects to believe that the coming match must have been fixed, else Britt would never agree to fight the colored champion. On the other hand, these pugilistic writers declare that Gans would hardly fake, and after advancing both lines of arguments, they hardly know what conclusion to draw. As a matter of fact, it is mainly because Britt is a Californian that the criticisms of the match are so prolific. Californians are not inclined to concede Britt a chance to win, but a whirlwind fight is expected while it does last. There is absolutely no reason to figure that the fight has been fixed. Granting that their other fight was prearranged, for the sake of argument, there are many reasons why such an arrangement would be impossible at the present. Here is what the sporting editor of the St. Louis Post-Dispatch has to say regarding the match:

"Nelson is abroad, and this leaves Britt as about the only available candidate for Gans. Joe will probably fill in with Jimmy to kill time and gather shekels till Bat comes home. But—will Britt fight him unless the fight is fixed? Jimmy just hates to get in a ring unless he has three acres in advance, and a fight is highly improbable unless Gans will agree to flop or Britt thinks he owns the referee. And Gans, right now, will hardly fake—he wants that big chunk of Nelson money."

## V. OF C. PLANS FOR BALL TEAM

Robert Causley of the Blue and Gold baseball team of 1906 has returned to the University of California, and his presence will materially strengthen the nine. Causley plays the shortstop position and is a heavy hitter.

Jimmy Schaeffer, the clever catcher, will return to college, in spite of the reports to the contrary. Among the men that will be lost to the California nine are Gillis on second and Graham at first. The former will not return on account of the sickness of his father, while the latter has graduated. Dick Wulsen, the right fielder of two years ago, is again in college and will be a valuable adjunct to the veterans.

The loss of Gillis will necessitate the election of a new captain. This will be done in the next few days.

## JACK O'BRIEN IS HERE AGAIN

"Philadelphia" Jack O'Brien arrived in San Francisco last night from Nevada, and is out with his usual announcement that he is willing to meet all comers, with particular emphasis on the names of Al Kaufman, Gunner Moir, Bill Squires and Sam Berger. O'Brien has been in close consultation with Manager Riley of Tonopah, and thinks there is a chance for him to go against some heavyweight as a part of the boxing tournament that will take place the week Joe Gans and Jimmy Britt meet. Tonopah, it appears, has a leaning toward Kaufman, and O'Brien is perfectly willing to meet him. If this match is not arranged O'Brien may meet Squires or Moir before some of the Nevada clubs later in the year.


EVERYTHING THAT'S GOOD TO EAT AT THOMPSON'S.

1727 O'Farrell St., S. F., not Oakland. First-class grill always open; 50 private rooms; under the management of "Jack" Thompson of the Original Eddy-street "OYSTER LOAF."

# CLEVER PLAY AT LIBERTY

## George Friend Scores a Success as a Stage Director.

"At the White Horse Tavern" is the name given to a comedy presented last night before a large audience at Ye Liberty Theater. The name is a long one and might have been anything else. It is an English version of a German play, and if it loses anything in translation, happy is the Tuton who has heard it in the original German.

The philosophy of travel portrayed in a manner that makes one smell the sweet odors of the forest and hear the singing of the birds, a little love sentiment and plenty of quaint humor, make a delightful play, well acted by the Bishop players under the direction of Mr George Friend. The staging is excellent, only one scene during the three acts, but with the real flowers, excellent perspective of the setting, and genuine Contra Costa water during the rain storm—one is tempted to cuss the weather bureau if rubbers are left at home. Few theaters surpass Ye Liberty in the matter of staging.

George Friend, as the head waiter of the tavern makes the role a leading one his love scenes with Josepha, the part carried by Isabelle Fletcher are good. Miss Fletcher always charming gives Oaklanders another proof of her versatility. Henry Shummer as the bombastic, materialistic traveler William Kiesecke gives an interpretation of the part which in contrast to the simple living of Walter Hinzelman, played by George Webster makes the work a problem play, not of moral ethics, but of material living. Georgie Cooper and Frances Slosson as Ottilie and Clara carry their respective roles with ability. Frank Underwood and Landers Stevens also acquit themselves with credit.

The play is a genuine success and makes many long for a date with the mountains and the forests. At this season of the year few could keep such an engagement the next best is to visit the "White Horse Tavern." A touch of nature even on the stage is a tonic city people should indulge in occasionally.

"At the White Horse Tavern" will be played during this week and will be followed by Lytton's "Lady of Lyons."

MACKAY SUTHERLAND

### IDORA PARK.

Last night issued in the fourth and last week of the remarkable run of The Toymaker. The opera has afforded enjoyment to many thousands and especially to the young folks who have thronged the cozy little opera house at the matinees.

There are but two more matinees of 'The Toymaker' and parents should not miss this opportunity of giving the children a rare treat.

Seats may be secured at Sherman Clay & Co's corner Thirteenth street and Broadway.

Next Monday evening "The Queen's Lace Handkerchief" will be given a beautiful production.

Musical Director George Williams of the Idora military band reports that he has organized a fine concert band for the new skating pavilion which will be formally opened, Friday evening, January 25.

### SCHUMANN-HEINK

Wednesday morning at 9 o'clock the sale will open for the sale of seats for Schumann-Heink who appears at Ye Liberty playhouse next Monday night January 21. The line will remind one of the grand opera sales in San Francisco before the disaster.

The demand for seats has been enormous but the box office will open with a clean sheet as mail orders will only be selected in the order received after the sale opens.

### OLGA NETHERSOLE.

Owing to the great demand for seats for Sapho during Miss Olga Nethersole's recent engagement at the Macdonough theater, and so many people being unable to see her performance for the above reason Manager Hall has made arrangements for Miss Nethersole to return to give a special matinee Thursday afternoon January 17. This will be welcome news to the theater-going public of Oakland and San Francisco. As there is already a large sale of seats there is no doubt she will appear before a packed house.

### BELL THEATER.

Cooke and Rothbert, who opened an engagement at the Bell theater yesterday afternoon presenting the original comedy sketch, Yankee Doodle Boy and Girl, have the best act of the kind the Bell has ever offered its patrons. Mr Cooke and Miss Rothbert have just returned to America after spending five years in Europe with their act and their foreign trip is said to have been marked with great success. Briefly it may be stated their act is a laugh producer excellently presented and full of live wit and humor. Another strong feature at the Bell this week is the Gotham Comedy Four. At the matinees yesterday afternoon this clever quartet was forced to respond to seven curtain calls and the success was repeated at the two evening performances. The Reigler Zeigler Trio of ring experts present a very difficult act performing wonderful feats on rings. The Britton Quartet scored a success with its musical numbers. The quartet carries a very fine military setting and the act is very pleasingly presented. The members of the quartet are finished musicians and were well received at the opening performances. Another pleasing act is that furnished by the Dunbars who have a medley of singing dancing and talking that makes a pleasant offering. Two reels of motion pictures one of which is entitled The Drunken Mattress are worthy of particular mention. The latter is immensely funny.

### The Grip.

"Before we can sympathize with others we must have suffered ourselves." No one can realize the suffering attendant upon an attack of grip unless he has had the actual experience. There is probably no disease that causes so much physical and mental agony or which so successfully defies medical aid. All danger from the grip however, may be avoided by the prompt use of Chamberlain's Cough Remedy. Among the tens of thousands who have used this remedy not one case has ever been reported that has resulted in pneumonia or that has not recovered. For sale by Osgood Brothers Broadway corner of Seventh, and Washington corner of Twelfth.

### VISITS HIS FAMILY.

Assemblyman P C Campbell came down from Sacramento Saturday to spend Sunday with his family. He returned last evening to the capital city to renew his legislative duties. It is expected that the doctor will introduce today a bill providing for the regulation of the sale of patent medicines within the State. The Assemblyman from this district will also interest himself considerably in the pure-food measures which will come before this session.


CASTORIA.
Bears the Signature of Chas. H. Fletcher. The Kind You Have Always Bought


### Smart Girl.

She threw herself at Cholly's head.
She picked a spot aloft
Because she wanted, as she said,
To land on something soft
—Washington Herald.

# PEASE WILL TOUR WORLD

## Prominent Young Soldier to Study Personnell of Foreign Armies.

Frank Chester Pease of 535 Hobart street, in this city will start on a tour of the world in the spring clothed in the uniform of a private soldier. He will visit the great military camps of England, the Continent and Africa for the purpose of studying the personnell of the enlisted forces of foreign armies with a view to effecting reforms in the military institutions of the United States.

Mr Pease is the son of a prominent Boston family of that name and is a nephew of two prominent Americans, A Chester Thompson, the sculptor and Louis Pease a philanthropist of Ashville, N C, who was instrumental in the reclamation of the notorious "Five Points" in New York City.

He served in the Philippines as a private in the United States Army hospital corps under General Wood and was recommended to the President by him for meritorious service in the Philippines where he was severely injured while voluntarily assisting the wounded to the rear under fire."

Since leaving the service Mr Pease attended the University of California where he took a course in sciology an deconomics. He has written several stories of the Philippines and is now writing an essay for an eastern magazine entitled "The Positive Decadence of Patriotism in America Its Cause and Remedy." He is also the author of a work on desertions, arguing for more democratic administration in the army, and which at the time of its publication aroused considerable criticism in military circles.

### HOMELY AND SHE KNEW IT.

"Beauty may be only skin deep," said the admirer of it, but the reverse is distressing to me. The other evening at a club dinner I was put next to a woman who seemed to me to be about the homeliest woman I had ever seen. She was so homely that I had made up my mind to change seats surreptitiously with some friend when she began to talk to me telling me about her life in Missouri and her husband.

"Do you know," she said naively "he waited for me five years. Finally I said to him 'Well if there's nothing else for it I suppose I must marry you, but I don't see how in the world you can fancy me I am so terribly homely.'"

It was strange, but after that I lost sight of her homeliness entirely. Before the evening was over I had got to thinking her actually pretty.'—New York Press.

### HENRY'S HOMEMADE PUZZLE.

When a fly is standin' 'roun,
On the ceilin upside down
And he goes to sleep that way,
Which 'ud be kerrect to say
He is sleepin—for a fac—
On his stomach er his back?

# SUIT TO QUIET TITLE TO LAND

## Maria Peyret Asserts That She Was Defrauded in Property Deal.

Maria Peyret claims to have been defrauded in a real estate transaction, according to a suit to quiet title filed by her today. She alleges that Henry Dugie, who sold her a lot in Brooklyn township on an alley between Fifteenth and Sixteenth streets, formerly owned by Max Fritch, induced her to assume the name of Mrs. Dugie in making the purchase, stating that a single woman could not make the deed hold good.

She says she acted according to his advice and assumed the name when she bought the property for $470.

In the deed that was recorded, she alleges that Dugie has a claim to a portion of the land owing to his name being attached to the document. Miss Peyret is bringing suit to have the title made perfect in her name.


# THE BRINK IS NEAR

## Few Oakland People Know How Near It Is.

Every time you neglect backache,
Allow the kidneys to become clogged.
Fail to cure urinary disorders,
You get nearer the brink of Bright's disease.

Doan's Kidney Pills will save you from danger.

Ernest Mathauer, machinist, in the Southern Pacific car shops, and living at 912 between M and N streets, Sacramento, Cal, says "Before I began using Doan's Kidney Pills in 1901, an attack of pain in the sides and back had lasted for over six months. I could hardly stoop over or lift anything without suffering severe pains that would catch me suddenly in my back. A fellow workman, who had used Doan's Kidney Pills induced me to try them and I did so with good results that I made a statement publicly recommending them. I am a firm admirer of Doan's Kidney Pills and recommend them every chance I get. I don't think there is any remedy their equal for kidney trouble and backache."

For sale by all dealers. Price 50 cents. Foster-Milburn Co. Buffalo, New York sole agents for the United States.

Remember the name—Doans—and take no other.


# LITTLE CHANCE FOR IMPOSTORS

## Will of C. B. Steane Contains a Provision of Unusual Character.

Fearing that impostors might claim to be his children after his death and thereby obtain his estate, the late C. B Steane, who accumulated $15,000, provided against such a contingency in his will, which says:

"I have no children excepting my two daughters, but knowing the facility with which unscrupulous persons prove themselves to be heirs, I hereby give the sum of one dollar each to any other person or persons, save my two daughters, who may succeed in proving to be a child or children of mine."

The estate consists of real property in Pleasanton and San Francisco and some personal property. The testator declared it to be community property, one-half of which goes to the widow, Mary Abbie Steane, by operation of law. The other half the testator left in trust, the income to be paid to his daughter, Mary Ellen Steane, as long as she should remain unmarried. If she should marry, the trust would be terminated and the trust fund divided equally between the two daughters, Mary Ellen Steane and Lydia Steane Ellis.

The deceased was 70 years of age. His will was executed on January 30, 1904. He died on December 27 of last year.


### Only 82 Years Old.

"I am only 82 years old and don't expect even when I get to be real old to feel that way as long as I can get Electric Bitters," says Mrs E H Brunson, of Dublin Ga. Surely there's nothing else keeps the old as young and makes the weak as strong as this grand tonic medicine. Dyspepsia torpid liver inflamed kidneys or chronic constipation are unknown after taking Electric Bitters a reasonable time. Guaranteed by Osgood Brothers, druggists, Broadway, corner of Seventh, and Washington, corner of Twelfth. Price 50c.

Bayside White Lead covers more, costs less. Bayside Mfg Co., Oakland and San Francisco


# ODD FELLOWS' INSTALLATION

## Popular Fraternities Have a Gala Time at Triple Ceremony in Richmond.

RICHMOND, Jan. 15.—A gala event was the occasion of the triple installation of the officers of Twilight Lodge of Odd Fellows, Contra Costa Encampment and Zephyr Rebekah Lodge, which took place at Fraternal Hall on Saturday evening. The courtesies of the evening were gallantly granted to Zephyr Rebekah Lodge, and the officers of the auxiliary were first inducted into their respective chairs by Mrs Abbie La Moyne, district deputy grand master. M. W. Mahattan, assisted by a delegation from the Oakland Canton, took charge of the initiatory ceremonies attending the installation of the officers of Contra Costa Encampment, and George Russell, district deputy grand master of the subordinate lodge, presided during the installation of the new officers of Twilight Lodge. Following the impressive ceremonies, a most delicious banquet was spread, about 250 being served. Those who will serve their respective lodges during the coming term are as follows:

Zephyr Rebekah Lodge—Noble grand, Mrs J S Moyle; vice grand, Mrs Peter Roth, secretary, Mrs Nellie Adams; treasurer, Miss Katie Brean.

Contra Costa Encampment, No. 19—Chief patriarch, G Tiller; senior warden, P. Church, junior warden, Charles Johnson; secretary, R. G Erskine; treasurer, T. A. Oakes.

Twilight Lodge, No. 119, I. O. O. F.—Noble grand, George Searcy; vice grand, Albert Mason; recording secretary, R. G. Erskine; financial secretary, J. De Vitte; treasurer, J. S. Moyle.


# PERSIAN NERVE ESSENCE

RESTORES VITALITY — Have cured thousands of cases of Nervous Debility and Insomnia. They clear the brain, strengthen the circulation, make digestion perfect and impart a magnetic vigor to the whole being. All drains and losses stopped permanently. $1 00 per box, 6 boxes, guaranteed to cure or refund money. $5. Mailed sealed. Book free. Persian Med. Co., 935 Arch street, Philadelphia. Sold by Owl Drug Co., Oakland and San Francisco


## RELIEF WORK WILL SOON BE AT END

Oakland, Cal., Jan. 14, 1907.

Editor OAKLAND TRIBUNE — Dear Sir: At a meeting of the Finance Committee of the Oakland Relief Committee held on Friday afternoon, January 11, 1907, the following resolution was unanimously adopted:

Resolved, that the work of this Committee shall cease on and after April 18, 1907 and that Miss C. A. Whitney be so instructed and that notice of this intention on the part of the Committee be given to the public press.

If you will kindly give publicity to this you will greatly oblige.

Very truly yours,
JAMES P TAYLOR,
Chairman Finance Committee.
JAMES P EDOFF,
Chairman Auditing Committee.


# SHILOH

Nothing can or will break up and drive away a cold so promptly, effectively and safely as Shiloh. You should never be without it in the home.

The most stubborn hacking coughs yield easily to the curing power of Shiloh. No cough can resist it. Specially good for children. 25c., 50c., $1, with guarantee.

Cures Coughs & Colds

OSGOODS'
7th and Broadway
12th and Washington

THE CENTRAL BANK OF OAKLAND, CALIFORNIA

Guarantee Capital......$1,000,000.00
Paid Up Capital........ 300,000.00
Surplus ................ 500,000.00

TRANSACTS A GENERAL BANKING BUSINESS

"Nothing New Under the Sun"

You say—but here's the latest

"THE NEW WATER LINK"

The Southern Pacific's new "Water Link" comprises five new magnificent twin screw turbine steamers. The largest American coastwise vessels now in operation connecting at NEW ORLEANS for NEW YORK and all seaboard cities. THROUGH RATES INCLUDE MEALS and BERTH on STEAMERS. For full particulars call or address

CHARLES S. FEE, P. T. M. S. P. CO., San Francisco

G. T. FORSYTH, D. F. & P. A. S. P. CO., Thirteenth and Franklin, Oakland, Cal.

980 MILES
1080 MINUTES
IS THE DAILY SHEDULE OF THE
"TWENTIETH CENTURY LIMITED"
(FASTEST LONG DISTANCE TRAIN IN THE WORLD)
BETWEEN
CHICAGO AND NEW YORK
VIA THE
New York Central Lines

Leaves Chicago 2 30 p. m. Arrives New York 9 30 a. m.
For Tickets and Reservations Apply
CARLTON C. CRANE, Ferry Nave. Pac. Coast Agent, San Francisco.

WABASH R. R. CO.
Niagara Falls Short Line
TOURIST SLEEPING CAR SERVICE
Chicago to New York and New England Points
Mondays, Thursdays and Saturdays.
L. R. ROBINSON, General Agent.
TEMPORARY OFFICE FERRY BUILDING, FOOT OF MARKET ST., SAN FRANCISCO, CAL.

SEMI-ANNUAL STATEMENT
— of —
The Oakland Bank of Savings
DECEMBER 31, 1906.

ASSETS

| | | |
|---|---|---|
| 1.—Cash | $3,357,975.12 | |
| 2.—Bonds | 6,305,050.94 | $9,663,026.06 |
| 3.—Loans | | $10,376,856.30 |
| 4.—Warrants | | 46,010.55 |
| 5.—Real Estate (taken for debt) | | 12,103.05 |
| 6.—Bank Building and Lot | | 165,000.00 |
| | | $20,262,995.96 |

LIABILITIES

| | |
|---|---|
| Deposits | $18,990,104.11 |
| Capital (paid in) | 1,000,000 00 |
| Reserve | 272,891.85 |
| | $20,262,995.96 |

A GENERAL BANKING BUSINESS TRANSACTED.

Henry Rogers, President. W. W. Garthwaite, Manager
J. Y. Eccleston, Secretary and Cashier
Samuel Breck, Asst. Cashier. F. A. Allardt, Asst. Cashier.
James A. Thomson, Asst. Sec'y.

BOARD OF DIRECTORS.

W. E. Dunning, Geo. H. Collins. W. W. Garthwaite
A. Borland, Horace Davis, J. K. Moffitt.
J. Y. Eccleston, Henry Rogers, M. L. Requa.

P. E. BOWLES, President. E. N. WALTER, Cashier
L. G. BURPEE and L. C. MOREHOUSE, Vice-Presidents
C. N. WALTER and S H. KITTO, Assistant Cashiers
UNITED STATES DEPOSITARY
Capital Paid Up..............$300,000 00
Surplus and Undivided Profits. 100,000 00

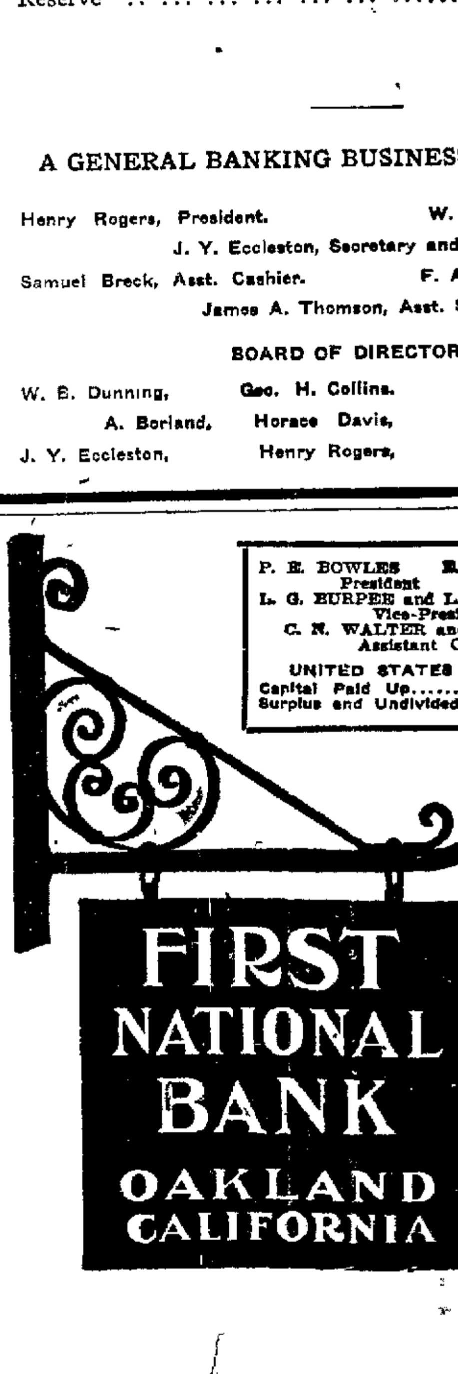


FARMERS & MERCHANTS SAVINGS BANK OAKLAND

Does a savings business exclusively, paying the highest rate of interest consistent with conservative banking. Real Estate loans made on Mortgages only. Deeds of Trust not required. Eastern and S. F. Exchange and Certificates of Deposit.

EDSON F. ADAMS, President
S. B. McKEE, Vice-President
GEO. S. MEREDITH, Cashier
F. C. MARTENS, Asst. Cashier

West side of Broadway, near Twelfth Street.

California Bank
Masonic Temple Building,
Corner Twelfth and Washington Streets
Oakland.

D. EDWARD COLLINS........President
JOHN W. PHILLIPS......Vice-President
FRANK H. BROOKS............Cashier
GEO. S. LACKIE......Assistant Cashier

BOARD OF DIRECTORS.
John W. Phillips, J. S. Collins
D. Edward Collins, J. B Richardson
Benjamin Smith, James P. Taylor
William Rutherford

Transacts a general banking business. Foreign and domestic exchange bought and sold. Correspondence solicited. Special attention paid to the execution of trusts for individuals, firms and corporations.

UNION NATIONAL BANK
Located on the Northwest Corner of Broadway and Twelfth Streets, Oakland, Cal.

THOMAS PRATHER..........President
EDSON F. ADAMS........Vice-President
CHAS E. PALMER..............Cashier
GEO. SCHAMMEL.....Assistant Cashier

DIRECTORS.
Edson F. Adams, Bush Finnell
C. E Palmer, R. S. Farrelly
Thomas Prather, John C. Adams

Exchange—Domestic and foreign at current rates.

Correspondents — Chemical National Bank, New York; N M Rothschild & Sons, London; Rothschild Freres, Paris; Die Direction der Disconto Gesellschaft, Berlin; Bank of California First National Bank, Crocker-Woolworth National Bank.

VISIT DR. HALL'S FREE
MUSEUM OF ANATOMY
855 Broadway, near 7th, Oakland
Established Twenty Years.

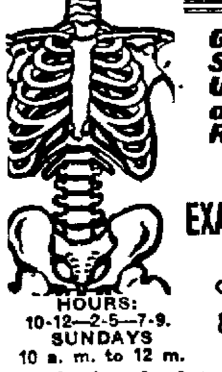

DISEASES OF MEN
Gonorrhoea, Gleet, Stricture, Syphilis, Sores, Swellings, Unnatural Discharges, Varicocele, etc. quickly cured. Recent cases in a few days.
CURES GUARANTEED
EXAMINATION AND CONSULTATION FREE
Private Entrance 432 Seventh St.
Call or Write Dr. Hall's Medical Institute,
855 Broadway, Oakland, Cal.
SEND FOR FREE BOOK.
HOURS: 10-12—2-5—7-9. SUNDAYS 10 a. m. to 12 m.

CALL ON DR. JORDAN OF THE
MUSEUM OF ANATOMY
FORMERLY 1051 MARKET STREET

Weakness or any contracted disease positively cured by the oldest specialist on the Coast. Established over forty years.
DISEASES OF MEN
Consultation free and strictly private. Treatment personally or by letter. A positive cure in every case undertaken.
Write for book, PHILOSOPHY OF MARRIAGE, mailed free—(a valuable book for men.)
DR. JORDAN, 1209 McAllister St. Cor Fillmore St. S.F., CAL.

Dr. Pierce's Electric Belts
Give strength and vigor to weak men and women. Stop drugging and try Electricity! You will never regret it. Booklet Free. Call or write to PIERCE ELECTRIC CO. No 1417 Chestnut st. Alameda, Ca. (formerly of S. F.)

WEAK MEN
DR. HALL'S REINVIGORATOR stops all losses in 24 hours. You will feel an improvement from the first dose. We have so much confidence in our treatment that we could safely offer FIVE HUNDRED reward for any case we cannot cure. This secret remedy Enlarges Shrunken Organs, cures Emissions Impotency, Varicocele, Prematureness, Gleet Strictures, Kidneys, Lost Manhood, Drains in the Urine and all other terrible wasting effects of errors of youth or excess, $2 per bottle, three bottles $5. Guaranteed to cure any curable case. Try it. Acts like magic. Call or address HALL'S MEDICAL INSTITUTE, 855 Broadway, Oakland, Cal. Office hours, 10 to 12, 2 to 5 and 7 to 9, Sundays, 10 a. m. to 12 m.

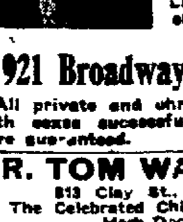

Dr. Thiele
The GERMAN SPECIALIST
Late of San Francisco, has opened offices at
921 Broadway, Oakland
All private and chronic diseases of both sexes successfully treated and cure guaranteed.

DR. TOM WAI TONG
813 Clay St., Oakland.
The Celebrated Chinese Tea and Herb Doctor.
All private and chronic diseases of both sexes successfully treated. A specialty made of children's diseases, especially diphtheria. Cure guaranteed. Examination and consultation free. Hours, 9 to 11 [illegible] 1:30 to 5 and 7 to 9 p. m

J ANTONUCCIO, of 835 Washington St., Oakland, testifies in glowing terms of the wonderful powers of this Doctor, who cured him and [illegible] a remarkably [illegible] after four white [illegible] had failed.

Dr. Wong Him, Herb Doctor
Located Permanent 1268 O'Farrell St.

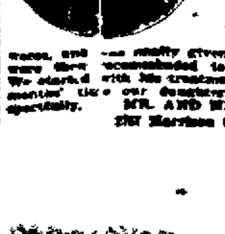

Father and Mother Write Letter Indorsing Treatment.
SAN FRANCISCO, March [illegible]
TO WHOM IT MAY CONCERN: Our three-year-old daughter, having been [illegible] same time and being treated by the most prominent physicians gradually [illegible] was finally given up by them. [illegible] were recommended to Dr. Wong Him. We started with his treatment and within [illegible] months' time our daughter was cured. [illegible] gratefully.
MR. AND MRS. H. C. [illegible]
[illegible] St., San Francisco.

(Official.)

## BOARD OF SUPERVISORS.

Regular adjourned meeting of the Board of Supervisors, Monday, December 24, 1906.

Pursuant to adjournment the Board of Supervisors met in regular session. On the call of the roll Supervisors Horner, Kelley, Rowe and Talcott were found to be present. Absent, Chairman Mitchell.

On motion of Supervisor Horner, seconded by Supervisor Rowe, Supervisor Kelley was selected to act as chairman pro tem, by the following vote:

Ayes—Supervisors Horner, Kelley, Rowe and Talcott.—4.

Absent—Chairman Mitchell.—1.

The minutes of the previous meeting were read and approved without alteration.

REPORT OF COUNTY AND TOWNSHIP OFFICERS.

The following reports of County and Township Officers were received and ordered filed.

Henry Gansberger, Road Foreman, Mt. Eden Road District from November 1 to 30, 1906.

J. J. Hansen, Road Foreman, Dublin Road District from November 1 to 30, 1906.

J. M. Brewer, Road Foreman, Irvington Road District from November 1 to 30, 1906.

Charles Overacker, Road Foreman, Niles Road District, from November 1 to 30, 1906.

APPLICATION FOR RELIEF.

Reta Eanos, aged fifty-six years, residence Decoto, made application for relief. Referred to Supervisor Horner.

APPLICATION FOR LIQUOR LICENSES.

The following applications for Liquor Licenses were received and referred to the Judiciary, License and Printing Committee:

Fred Scott, Niles. Hearing set for Monday, January 14, 1907. Publication in Washington Press.

Joseph R. Nunes, Newark. Hearing set for Monday, January 14, 1907. Publication in Washington Press.

AFFIDAVIT OF PUBLICATION.

The following affidavits of publication were received and ordered filed:

Oakland Herald. Notice inviting sealed bids for furnishing voting machines.

Oakland Herald. Notice to contractors. Bulkhead in San Lorenzo creek.

REPORT OF JUDICIARY, LICENSE AND PRINTING COMMITTEE.

The Judiciary License and Printing Committee reported favorably upon the application for liquor licenses of Nicholas Boyson, Alvarado and O. C. Lemieux San Leandro road near Seminary avenue. There being no protests same were granted for one year by unanimous vote:

REQUISITIONS.

The following requisitions were received and ordered granted:

Frank Barnett, Sheriff, twenty badges for Deputies, etc

G. W. Bacon, County Auditor. Resewing of Warrant Register.

INVENTORY OF PROPERTY.

The Inventory of the Property of the Superintendent of Schools' office was received and ordered filed.

DEED TO COUNTY.

Thomas Croak and Mary Croak, his wife, presented a deed to the County of Alameda for a portion of County Road No. 2020, in Murray Township, for the purposes of a county road and public highway.

On motion of Supervisor Horner, seconded by Supervisor Rowe, the deed was accepted and the Clerk directed to record the same by the following vote:

Ayes—Supervisors Horner, Rowe, Talcott and Chairman Pro. Tem Kelley—4.

Absent—Chairman Mitchell—1.

COMMUNICATION

A communication was received from Charles A. Plummer of Centerville, in regard to a proposed railroad crossing. Same was ordered filed.

COMPLETION OF CONTRACT.

E. C. Prather, County Surveyor, filed a statement showing that the E. B. & A. L. Stone Co. has completed the construction of the concrete bridge across Leon Creek on Second street, Brooklyn Township

On motion of Supervisor Talcott, seconded by Supervisor Rowe, the work was accepted by the following vote:

Ayes—Supervisors Horner, Rowe, Talcott and Chairman Pro. Tem Kelley—4.

Absent—Chairman Mitchell—1.

PROTEST AGAINST GRANTING FRANCHISE.

A protest of the property holders to the granting of application of the California Railway, a corporation, for a franchise to build and operate a railroad on Clark Street, in Alameda County, was received and ordered filed.

AWARD OF CONTRACT.

The hour having arrived for the opening of bids for the grading and macadamizing of the County Road leading from Main Street, San Lorenzo, to the road to San Leandro, San Loreno Road District, Eden Township, the following bid was received:

E. B. & A. L. Stone Co.........$2950.00

After due consideration the following resolution was introduced by Supervisor Talcott:

Whereas, This Board on the 3rd day of December, 1906, ordered the Clerk to advertise for proposals for the grading and macadamizing of the County Road leading from Main Street, San Lorenzo, to the road to San Leandro, San Lorenzo Road District, Eden Township;

Whereas, this day bids were presented for said work; and

Whereas, E. B. & A. L. Stone Co's. bid for $2950.00 is the lowest and most satisfactory proposal; now, therefore, be it

Resolved, That the contract for said grading and macadamizing be, and the same is hereby awarded to E. B. & A. L. Stone Co. Be it further

Resolved, That a surety bond in the sum of $1500.00 be required from said E. B. & A. L. Stone Co. for the performance of said work, and that the District Attorney be and he is hereby directed to prepare the proper contract and that the Chairman of this Board be and he is hereby authorized to sign said contract for and in behalf of the County of Alameda upon the presentation and approval of the bond presented by said E. B. & A. L. Stone Co., for the performance of said contract, said work to be completed within sixty days from the date of approval of bond.

On motion of Supervisor Talcott, seconded by Supervisor Rowe, the resolution was adopted by the following vote:

Ayes—Supervisors Horner, Rowe, Talcott and Chairman Pro. Tem. Kelly—4.

Absent—Chairman Mitchell—1.

"MAP SHOWING THE OPENING OF LOCKWOOD STREET AND LOCKWOOD PLACE."

The following resolution was introduced by Supervisor Talcott:

Resolved, That whereas Thomas Patrick Dunne and others have presented to the Board of Supervisors of the County of Alameda a map entitled "map Showing the Opening of Lockwood street and Lockwood Place" embracing certain territory within the Township of Brooklyn, County of Alameda, State of California, duly acknowledged and certified, which said parties are about to record in the office of the County Recorder of said County of Alameda, and do, by said map, offer to dedicate certain parcels of ground for public avenues and streets.

Now therefore, be it resolved: That the Board of Supervisors of the County of Alameda does not accept on behalf of the public Lockwood street and Lockwood Place, as offered by said map, and

Be it further resolved, That the clerk be and he is hereby directed to endorse on said map the fact of such non-acceptance of said street and place, as offered by said map.

On motion of Supervisor Talcott, seconded by Supervisor Rowe, the resolution was adopted by the following vote:

Ayes—Supervisors Horner, Rowe, Talcott and Chairman pro. tem. Kelley.—4.

Absent—Supervisor Mitchell—1.

RESOLUTION DECLARING GLASSCOCK STREET A PUBLIC ROAD.

The following resolution was introduced by Supervisor Talcott:

Whereas, A petition has been presented to this Board asking that Glasscock street, from Park street to Fruitvale avenue, in Fruitvale road district, Brooklyn Township, be accepted as and declared to be a county road and public highway.

Whereas, The acceptance of the said street will be a public benefit, now, therefore,

Be it resolved that the said Glasscock street, as the said street is delineated and so designated on that certain map entitled, "Map of the North Alameda Tract," filed in the office of the County Recorder of Alameda County on December 8, 1887, be and the same is hereby accepted and declared to be a county road and public highway of the County of Alameda, State of California.

On motion of Supervisor Talcott, seconded by Supervisor Rowe the resolution was adopted by the following vote:

Ayes—Supervisor Horner, Rowe, Talcott and Chairman pro. tem. Kelley—4.

Absent—Supervisor Mitchell—1.

ESTABLISHING GRADE ON GLASCOCK STREET.

The following resolution was introduced by Supervisor Talcott:

Resolved by the Board of Supervisors of Alameda County, that the grade of the curb on the north side of Glascock street from the east line of Park street to the westerly line of the 50 foot right-of-way of the Alameda branch of the C. P. R. R., be and the same is hereby established as follows, to wit:

At the east line of Park Street at 6.75 feet.

At a point 239 feet westerly from the west line of Peterson street at 7.22 feet.

On the west line of Peterson street at 6.50 feet.

On the east line of Peterson street at 6.50 feet.

On the west line of Derby avenue at 8.00 feet.

On the east line of Derby avenue at 8.00 feet.

At 119 feet west of Lancaster street at 8.85 feet.

On the west line of Lancaster street at 8.50 feet.

On the east line of Lancaster street at 8.50 feet.

At the intersection with the western line of the 50 foot right-of-way aforesaid at 11.11 feet.

The elevation of the south curb to be 0.50 feet lower than the north curb.

The above elevations refer to Oakland City base.

The elevation of the finished grade of the street shall be 0.25 feet higher than the grade of the curb on the north side.

The elevations of the sidewalk at the north property line shall be 0.25 feet above the grade of the curb on the north side.

The elevation of the sidewalk at the south property line shall be 0.28 feet higher than the curb on the south side.

The width of the sidewalks on the said Glascock Street be and the same is hereby fixed at 10 feet.

On motion of Supervisor Talcott, seconded by Supervisor Rowe, the resolution was adopted by the following vote.

Ayes—Supervisors Horner, Rowe, Talcott and Chairman Pro. Tem. Kelly—4.

Absent—Chairman Mitchell—1.

APPORTIONMENT OF COUNTY ROAD AND BRIDGE FUND.

M. J. Kelly, County Treasurer, filed with the Board a communication showing that $79.709 44 has been derived from State and County taxes subject to apportionment amongst the several Road Districts of the County, according to law.

The communication was ordered filed, whereupon the following resolution was introduced by Supervisor Horner:

Whereas, the County Treasurer has this day reported to this Board that there is now in the County Treasury the sum of $79,709.44 to the credit of the County Road and Bridge Fund (derived from State and County taxes) subject to apportionment among the several District Road funds of the County, therefore be it

Resolved, That the County Treasurer be authorized and he is hereby empowered and directed to set aside 15 per cent of the above amount to the credit of the General Road Fund of the County and the balance he apportion among the several District Road funds of the County according to law.

On motion of Supervisor Horner, seconded by Supervisor Rowe, the resolution was adopted by the following vote:

Ayes: Supervisors Horner, Rowe, Talcott and Chairman pro tem Kelley—4.

Absent: Chairman Mitchell—1.

In accordance with the above resolution the County Treasurer apportioned the County Road and Bridge money among the several District Road Funds of the County as follows:

General road, 15 per cent, $11,956.42; Altamont, $627.23, Alvarado. $3,183.81; Brooklyn, $6,521.66; Castro Valley, $1,683.74; Centerville, $2,455.16; Claremont, $2,362.87; Decoto, $1,651.18; Dublin, $686.80; Fruitvale, $11,227.71; Livermore, $1,347.28, Mission, $3,115.76; Mt. Eden, $2,863.51, Murray, $2,602.62; Newark, $2,130.23, Niles, $2,745 48; Ocean View, 1,025.15; Palomares, $599.72; Piedmont $5,400.10. Pleasanton. $4,940.53; San Lorenzo, $5,787.42; Irvington, $1,191.86; Vallecito, $3,371.35; Warm Springs, $978.82. Total, $79.709.44.

M. J. Kelly, County Treasurer, also filed with the Board a communication showing that $4,213.98 has been derived from railroad apportionment subject to apportionment amongst the several Road Districts of the County according to law.

The communication was ordered filed, whereupon the following resolution was introduced by Supervisor Horner:

Whereas, the County Treasurer has this day reported to this Board that there is now in the County Treasury the sum of $4213.97 to the credit of the County Road and Bridge Fund (derived from railroad apportionment) subject to apportionment among the several District Road Funds of the County, therefore be it

Resolved, That the County Treasurer be authorized and he is hereby empowered and directed to set aside 15 per cent of the above amount to the credit of the General Road Fund of the County and the balance he apportion among the several District Road Funds of the County that are entitled thereto.

On motion of Supervisor Horner, seconded by Supervisor Rowe the resolution was adopted by the following vote:

Ayes: Supervisors Horner, Rowe, Talcott and Chairman Pro tem Kelley.

Absent: Chairman Mitchell

In accordance with the above resolution passed this day, County Treasurer M. J. Kelly apportioned the county road and bridge money, derived from railroad apportionment, among the several district road funds of the county as follows:

| | |
|---|---|
| General Road Fund, 15 per cent... | $632.10 |
| Altamont | 515.78 |
| Alvarado | 127.81 |
| Brooklyn | 190.86 |
| Decoto | 136.15 |
| Fruitvale | 162.58 |
| Livermore | 251.46 |
| Mt Eden | 297.31 |
| Murray | 146.03 |
| Newark | 108.36 |
| Niles | 346.02 |
| Ocean View | 82.35 |
| Pleasanton | 223.00 |
| San Lorenzo | 329.08 |
| Irvington | 260.42 |
| Vallecitos | 232.40 |
| Warm Springs | 185.73 |
| Total | $4213.97 |

HOG RANCH A NUISANCE.

County Health Officer Dr. Cabral reported that the hog ranch conducted at East Fourteenth street and Fitch avenue, in Brooklyn township, as complained of by the Fitchburg Improvement Club, as unsanitary and a nuisance. The report was ordered filed and the Clerk directed to notify the Fitchburg Improvement Club of the same.

INCORPORATION OF PIEDMONT.

A petition signed by a number of residents and property-holders, asking for the incorporation of Piedmont, was read by the Clerk. Testimony was taken in support of the petitioners, and, on motion of Supervisor Rowe, seconded by Supervisor Horner, it was the sense of the Board that the prayer of the petitioners be granted, by the following vote:

Ayes—Supervisors Horner, Rowe and Chairman pro tem. Kelley—3.

Noes—Supervisor Talcott—1.

Absent—Chairman Mitchell—1.

It was further moved by Supervisor Rowe, seconded by Supervisor Horner, that the matter be referred to the District Attorney to prepare proper resolution and rule of proceeding, by the following vote:

Ayes—Supervisors Horner, Rowe and Chairman pro tem. Kelley—3

Noes—Supervisor Talcott—1.

Absent—Chairman Mitchell—1.

OFFICIAL GRADE OF GLASCOCK STREET.

On motion of Supervisor Talcott, seconded by Supervisor Rowe, the blue print of the official grade on Glascock street was referred to the County Surveyor to prepare in duplicate, one to be filed with the Board and the other with Superintendent Scott of the Southern Pacific Company, by the following vote:

Ayes—Supervisors Horner, Rowe, Talcott and Chairman pro tem.Kelley—4.

Absent—Chairman Mitchell—1.

ALLOWANCE OF CLAIMS

On motion of Supervisor Horner, seconded by Supervisor Rowe, Rule 7 was suspended, by the following vote:

Ayes—Supervisors Horner, Rowe, Talcott and Chairman pro tem. Kelley—4.

Absent—Chairman Mitchell— 1.

The Auditing and Finance Committee having approved, the following claims were read by the Clerk:

COUNTY GENERAL FUND.

F. A. Allardt, $10.00; W. J. Anderson, $10.00, $2.50; W. S. Angwin, $10.00; L. Appley, $10.00; Bank of Alvarado, assignee of W. A. Anderson, $10.00; same, assignee of J. R. Buchanan, $10.00; same, assignee of J. R. Blacow, $10.00; same, assignee of A. H. Hesse, $10.00; same, assignee of I. O. O. F. Hall (trustee), $10.00; same, assignee of Albert Silva, $10.00; same, assignee of D. Jackson, $10.00; same, assignee of William Jung, $10.00; same, assignee of A. A. Lee, $10.00; Bank of Centerville, assignee of H. J. Allard, $10.00; same, assignee of Charles W. Breitwieser, $10.00; same, assignee of Manuel Brown, $10.00; same, assignee of M. O. Grady, $10.00; same, assignee of S. Ehrman, $10.00; same, assignee of Ladies' Town Hall Association, $10.00; same, assignee of J. M. Morris, $10.00; same, assignee of F. M. Noya, $10.00; same, assignee of G. P. Lowrie, $10.00; same, assignee of P. Sorensen, $10.00; same, assignee of James A. Leitch, $10.00; same, assignee of Joe Marlan, $10.00; same, assignee of H. A. Snow, $10.00; same, assignee of Frank D. Martin, $10.00; same, assignee of Theo. Bergmann, $10.00; same, assignee of William Rose, $10.00; same, assignee of Joseph E. Rogers, $10.00; same, assignee of Thomas T. Byrne, $10.00; same, assignee of W. H. Nesmith, $10.00; same, assignee of James H. Smith, $10.00; same, assignee of G. L. Donovan, $10.00; same, assignee of A. G. Francisco, $10.00; Bank of Hayward, assignee of Joseph Habeling, $10.00; same, assignee of Thomas Nisson, $10.00; same, assignee of William S. Van Hoosean, $5.00, $10.00, Bank of Livermore, assignee of Daniel Barry, $10.00; same, assignee of James Bennett, $10.00; same, assignee of D. P. Calvin, $10.00; same, assignee of Samuel McKelvey, $10.00; same, assignee of Elmer G. Stilo, $10.00; same, assignee of Lysander Madden, $10.00; same, assignee of P. H. McVicar, $10.00, same, assignee of Thomas W. Folvey, $10.00, same, assignee of Samuel W. Jones, $10.00 same, assignee of J. I. Righter, $10.00; same, assignee of Henry Partmann, $10.00, same, assignee of S. E. Wright, $10.00, same, assignee of Brazil & Dragili, $10.00, same, assignee of John Poblitz, $10.00, same, assignee of Frank Silva, $10.00, Bank of Pleasanton, assignee of W. W. Chamberlain, $10.00; same, assignee of Charles F. Doherty, $10.00, same, assignee of F. M. Donohue, $10.00, same, assignee of J. R. Helms, $10.00, same, assignee of George Kolb, $10.00, same, assignee of J. H. Kline, $10.00, same, assignee of Martin Stajanain, $10.00, same, assignee of A. J. Platt, $10.00, same, assignee of Frank Diavila, $10.00, same, assignee of W. A. H. Koopman, $10.00 same, assignee of Joan T Owens, $10.00; same, assignee of Joseph Lanis, $10.00, same, assignee of Edward Gann $10.00; same, assignee of A. U. Petral, $10.00; same, assignee of George Elmer, $10.00, same, assignee of Peter F. Kroeger, $10.00; same, assignee of Peter A. Rasmussen, $10.00; same, assignee of R. C. Roach, $10.00; same, assignee of R. H. Harrison, $10.00, same, assignee of John Trimmingham, $10.00; same, assignee of Thomas Dickson, $10.00; Bank of San Leandro assignee of A. J. Bettencourt, $10.00; same, assignee of J. W. Bulen, $10.00, same, assignee of Louis Craig, $10.00; same, assignee of M. S. Gorman, $10.00; same, assignee of Thomas B. Morgan, $10.00; same, assignee of — Toffelmier, $10.00, same, assignee of C. L. Reiwont, $10.00; same, assignee of J. J. Gill, $10.00; same, assignee of F. B. Cross, $10.00; same, assignee of Antone J. King, $10.00; same, assignee of T. E. Cambell, $10.00, $10.00; same, assignee of Frank G. Silva, $10.00, same, assignee of John F. Haley, $10.00; M. W. Backus, assignee of Finest Ray, $10.00; same, assignee of Native Sons' Hall Association, $10.00, same, assignee of Theo. Nielson, $10.00; same, assignee of E. Albert Dobble, $10.00; same, assignee of E. E. Poston, $10.00; same, assignee of M. G. Riggs, $5.00; same, assignee of Henry Powell, $5.00; same, assignee of Walter Culp, $10.00, same, assignee of Albert E. Manter, $10.00; same, assignee of A. E. Manter, $10.00; same, assignee of Joseph W. Soares, $10.00; same, assignee of Manuel G. Ruggs, $10.00; same, assignee of Andrew Harrington, $10.00; same, assignee of H. E. Bruner, $10.00; same, assignee of Henry Powell, $10.00; same, assignee of J. B. Rose, $10.00; same, assignee of Frank W. Oliver, $10.00; same, assignee of Antone de Camp, $10.00; same, assignee of J. V. Jensen, $10.00; J. V. Bacon, $10.00; Thomas Bedand, $10.00; J. H. Begier, $10.00; W. E. C. Bever, $10.00; R. W. Beeman, $10.00; C. S. Blers, $10.00; A. J. W. Born, $2.50; W. C. Bridgman, $10.00; H. H. Brenn, $10.00; B. E. Brunk, $10.00; W. E. Bullock, $10.00, $2.50; A. Burntrager, $10.00; W. L. Burtchaell, $10.00; California Bank, assignee of J. W. Baughman, $10.00; same, assignee of A. J. Garnett, $10.00; same, assignee of J. B. Richardson, $10.00, same, assignee of C. M. Gardiner, $10.00; same, assignee of A. J. Garnett, $2.50; Central Bank, assignee of D. P. Adamson, $10.00; same, assignee of E. M. Bernstein, $10.00; same, assignee of Wallace E. Hyde, $10.00; same, assignee of Wallace E. Hyde, $10.00; same, assignee of R. R. Read, $10.00; same, assignee of William Robert, $10.00; M. J. Christiansen, $10.00; Morgan Christiansen, $5.00, Frank M. Cerini, $10.00; W. Cogan, $3.00; H. P. Crafts, $10.00; Crocker National Bank, assignee of J. E. Jacobus, $10.00, J. E. Cuddy, $75.00; J. E. Cuddy, assignee of J. L. Coughlin, $10.00; E. C. Dalton, $10.00; Joseph Damm, $10.00; William Day, $10.00; W. F. Denahy, assignee of J. E. Fraser, $10.00; same, assignee of M. Jacobs $10.00; same, assignee of J. F. Caplace, $10.00; same, assignee of M. D. McGuiness, $10.00; same, assignee of W. A. Bates, $10.00, same, assignee of Owen Feeney, $10.00; same, assignee of J. J. Mulvey, $10.00; same, assignee of L. E. Silveria, $10.00; same, assignee of C. F. Muller, $10.00; same, assignee of M. T. Doody, $10.00; same, assignee of J. M. Conroy, $10.00; same, assignee of P. W. Le Fort, $2.50; same, assignee of J. W. Bankhead Jr. $2.50; same, assignee of M. T. Doody, $2.50; same, assignee of M. Crosby, $2.50 same, assignee of A. H. Tethers, $10.00; same, assignee of J. T. Hatlock, $10.00, same, assignee of Ed A. Le Fort, $10.00; same, assignee of W. F. Murphy, $10.00; same, assignee of E. Fisher, $10.00; same, assignee of P. W. Le Fort, $10.00; same, assignee of J. E. Fennessey, $10.00; same, assignee of E. P. McAlister, $10.00; same, assignee of Frank Durham, $10.00; same, assignee of T. E. Amlin, $10.00; same, assignee of Matt Canavan, $10.00; same, assignee of T. W. Hayselden, $10.00; same, assignee of D. J. Hurley, $10.00; same, assignee of E. B. Reader, $10.00, same, assignee of M. G. Scribner, $10.00; same, assignee of H. G. Miller, $10.00, same, assignee of James S. Bakey, $10.00; same, assignee of M. C. London, $10.00; same, assignee of D. E. Brewster, $10.00; same, assignee of C. R. Sloan, $10.00; same, assignee of Arthur B. Lewis, $10.00; same, assignee of John W. Kidwell, $10.00; same, assignee of J. B. Isaacs, $10.00; same, assignee of C. M. Havens, $10.00; same, assignee of C. F. Angh, $10.00; same, assignee of Peter O'Brien, $10.00; same, assignee of P. J. Hayselden, $10.00; same, assignee of J. de Young, $10.00; same, assignee of J. Westphal, $10.00; same, assignee of J. J. Hayden, $10.00; A. A. de Mars, $10.00; Miles Doody, $497.00, Henry D. Durham & Co., $341.50; F. T. Dusterberry, $10.00; First National Bank of Berkeley, assignee of J. M. McNulty, $10.00; same, assignee of J. M. McNulty, $10.00;

COUNTY GENERAL FUND.

First National Bank of (Berkeley), assignee of J. E. Yates, $10, 1st National Bank of Livermore, assignee of Thomas Francisco Brady, $10.00; same, assignee of Rich. Sunningham Sweet, $10.00; same, assignee of John Coners Stanley, $10.00; same, assignee of August Hageman, $10.00; same, assignee of Eugene C. Stanley, $10.00, same, assignee of Patrick Croak, $10.00; same, assignee of Michael R. Murray Jr., $10.00; same, assignee of Fritz Werner, $10.00; same, assignee of John Hachmann, $10.00; same, assignee of A. G. Beazell, $10.00; same, assignee of Jesse Boules, $10.00; same, assignee of M. C. Mulqueeney, $10.00; same, assignee of R. H. Sherman, $10.00; same, assignee of C. H. Christensen. 10.00; same, assignee of Henry Scullion, $10.00; 1st National Bank of Oakland, assignee of Pacific Con. Co., $4671.96; W. F. Floyd, $10.00; William Cading $10.00; A. J. Galindo, $10.00, $2.50; F. H. Garcia, $10.00; L. H. Gear, $10.00; John E. Geary, $10.00; M. Geisenhofer, city marshal, $10.00; M. Gharedelli, assignee of Michael Crosby, $10.00; Samuel Gibbs, $10.00, S. L. Gibbs, $2.50; G. S. Goodman, $10.00; T. M. Goodwin, $10.00; Joseph F. Gomes, $10.00; Wilson S. Gruld, assignee of John M. Sallin, $10.00; same, assignee of A. H. McKown Jr., $10.00; same, assignee of George W. Weaver, $10.00; W. N. Halbert, $10.00; W. B. Hamilton, $10.00; Bernard Hanley, $10.00; Jens P. Hansen, $10.00; Charles G. Porter, $8.26; W. B. Hardy, $10.00; F. C. Harvey, $10.00; F. W. Hathaway, $10.00; John W. Havens, $10.00; A. H. Hayes, $2.50, $10.00; Wallace Haynes, $10.00; George W. Hazelton, $10.00; Dr. Henry, $10.00; George D. Hildebrand, $10.00; O. N. Hirsch Co., assignee of W. H. Blacon, $10.00; same, assignee of J. F. Chadbourne, $10.00, $5.00; same, assignee of J. S. Milliard, $10.00; Frank J. Hofing, $10.00; R. A. Hunghes, $10.00, $2.50; Frank Jenks, $10.00; J. C. Jensen, $10.00; N. H. Jensen, $10.00, Perry Johnson, $10.00; S. W. Johnson, $10.00; John Kaighin, $10.00; James King $10.00; N. A. Koser, $10.00; J. B. Lanktree, assignee of J. B. Allen, $10.00; J. B. Lanktree, assignee of E. J. Adams, $2.50; J. B. Lanktree, assignee of H. C. Anderson, $2.50; J. B. Lanktree, assignee of W. A. Andrews, $2.50; J. B. Lanktree, assignee of Charles A. Armstrong, $10.00; J. B. Lanktree, assignee of Eugene Ansel, $10.00; R. P. Arnold, $10.00; J. B. Lanktree, assignee of Adolph Adler, $10.00; J. B. Lanktree, assignee of John M. Beer, $10.00; J. B. Lanktree, assignee of J. Bloom, $10.00; J. B. Lanktree, assignee of R. R. Byrns, $10.00; J. B. Lanktree, assignee of Peter Bennett, $10.00; J. B. Lanktree, assignee of H. Bankhead, $10.00; J. B. Lanktree, assignee of S. C. Blanchard, $10.00, $2.50; J. B. Lanktree, assignee of O. D. Brown, J. B. Langtree, assignee of Carl E. Brown, $2.50; J. B. Lanktree, assignee of H. S. Deaner, $2.50; J. B. Lanktree, assignee of J. M. Beer, $2.50; J. B. Lanktree, assignee of S. C. Blanchard, $2.50; J. B. Lanktree, assignee of W. J. Babcock, $2.50; J. B. Lanktree, assignee of R. W. Burtram, $2.50; J. B. Lanktree, assignee of W. H. Beaustor, $2.50; J. B. Lanktree, assignee of A. J. Brackett, $2.50; J. B. Lanktree, assignee of R. B. Bell, $2.50; J. B. Lanktree, assignee of J. G. Brown, $2.50; J. B. Lanktree, assignee of W. H. Bone. $2.50; J. B. Lanktree, assignee of S. H. Brown, $2.50; J. B. Lanktree, assignee of H. W. Bridgman, $10.00; J. B. Lanktree, assignee of J. O. Banter, $10.00; J. B. Lanktree, assignee of E. W. W. Bayles, $10.00; J. B. Lanktree, assignee of E. S. Burke, $10.00; J. B. Lanktree, assignee of William L. Belrose, $10.00; J. B. Lanktree, assignee of E. H. Burnett, $10.00; J. B. Lanktree, assignee of S. D. Balstreider, $10.00; J. B. Lanktree, assignee of A. L. Brand, $10.00; J. B. Lanktree, assignee of O. D. Brown, $10.00; J. B. Lanktree, assignee of A. L. Brunner, $10.00; E. S. Bird, $10.00; same, assignee of Julius Bungie, $10.00; same, assignee of Antone Browne, $10.00; same, assignee of David Barry, $10.00; same, assignee of August Bruning, $10.00; same, assignee of W. H. Bush, $10.00; same, assignee of C. S. Burns, $10.00; same, assignee of W. C. Denson, $10.00; same, assignee of J. J. Connolly, $10.00; same, assignee of William J. Cashran, $10.00; same, assignee of E. M. Cannon, $10.00; same, assignee of R. C. Craft, $10.00; same, assignee of John Cone, $10.00; same, assignee of A. A. Champreux, $2.50; same, assignee of T. S. Cullen, $2.50; same, assignee of Joseph Calnan, $2.50; same, assignee of A. B. Champion, $2.50, same, assignee of Thomas B. Crandell, $2.50; same, assignee of Richard Crooks, $2.50; same, assignee of J. J. Carney, $2.50; same, assignee of Thomas Carr, $2.50, $2.50; same, assignee of William K. Chalmers, $10.00; same, assignee of A. B. Champion, $10.00; same, assignee of G. W. Cook Jr., $10.00; same, assignee of Samuel Cable, $10.00; same, assignee of J. L. Champlin, $10.00; same, assignee of L. C. Carden, $10.00; same, assignee of A. E. F. Card, $10.00; same, assignee of Joseph Calman, $10.00; same, assignee of N. J. Collins, $10.00; same, assignee of W. A. Cambell, $10.00; same, assignee of O. B. Caldwell, $10.00; same, assignee of R. Chaloner, $10.00; same, assignee of Albert Conly, $10.00; same, assignee of H. McCarleton, $10.00; same, assignee of P. Downey, $10.00; same, assignee of T. Dunleary, $10.00; same, assignee of John Delaney, $10.00; same, assignee of Ralph De Luchl, $10.00; same, assignee of W. P. Dillon, $2.50; same, assignee of F. H. Dorsaz, $10.00; same, assignee of H. L. Davis, $10.00; same, assignee of H. S. Deaner, $10.00; same, assignee of L. L. Dye, $10.00; same, assignee of W. E. Dowling, $10.00; same, assignee of P. R. Dooley, $10.00; same, assignee of Albert C. Dippo, $10.00; same, assignee of R. Davis, $10.00; same, assignee of Robert P. Dey, $10.00; same, assignee of I. Eddy, $10.00; same, assignee of James E. Ennis, $10.00; same, assignee of Fred C. Evans, $2.50; same, assignee of E. W. Edwards, $2.50; same, assignee of G. T. Eggers, $10.00; same, assignee of T. C. Evans, $10.00; same, assignee of Felix Fibush, $10.00; same, assignee of Jacob Fibush, $10.00; same, assignee of J. J. Farrell, $10.00; same, assignee of J. Fitzmaurice, $10.00; same, assignee of W. B. Fitch, $10.00; same, assignee of J. T. Fake, $10.00; same, assignee of A. J. Fulmer, $10.00; same, assignee of L. T. Flynn, $10.00; same, assignee of W. C. Fletcher, $2.50; same, assignee of J. J. Farrell, $2.50; same, assignee of J. Farley, $2.50; same, assignee of C. F. Fraser, $2.50; same, assignee of S. Friedman, $2.50; same, assignee of Bert Fisher, $10.00 ;same, assignee of George E. Faw, $10.00; same, assignee of Donald Trego, $10.00; same, assignee of J. B. Fleming, $10.00; same, assignee of E. F. Finn, $10.00; same, assignee of James Farley, $10.00; same, assignee of George E. Frame, $10.00; same, assignee of William M. Galloway, $10.00; same, assignee of R. P. Taylor, $10.00; same, assignee of William J. Geary, $10.00; same, assignee of Frank Galmarino, $10.00; same ,assignee of Charles A. Gove, $2.50. same, assignee of C. F. Gunn, $2.50; same, assignee of F. W. Greeley, $2.50; same, assignee of L. E. Gray, $2.50; same, assignee of H. Gluck, $10.00; same, assignee of William Galloway, $10.00; same, assignee of T. M. Gilmore, $10.00; same, assignee of W. B. Goodwin, $10.00; same, assignee of Chris Gansberger, $10.00; same, assignee of F. Geary, $10.00; same, assignee of J. H. George, $10.00; same, assignee of A. Galindo, $10.00; same, assignee of John N. Gallagher, $10.00; same, assignee of W. F. Griffin, $10.00; same, assignee of J. P. Hale, $10.00; same, assignee of Peter Hughes, $10.00; same, assignee of C. H. Hammit, $10.00; same, assignee of T. W. Hammerson, $10.00; same, assignee of John Hahn, $10.00; same, assignee of Charles O Higbee, $10.00; same, assignee of R. D. Holmes, $10.00; same, assignee of Charles B. Hood, $2.50; same, assignee of W. T. Hamilton, $2.50; same, assignee of L. N. Hager, $2.50; same, assignee of C. H. Hawbaker, $2.50; same, assignee of J. F. Hansen, $2.50; same, assignee of J. P. Hale, $2.50; same, assignee of Percy Hayselden, $2.50; same, assignee of T. Hayselden, $2.50; same, assignee of D. J. Hallahan, $10.00; same, assignee of E. W. Hyden, $10.00; same, assignee of C. C. Hill, $10.00; same, assignee of Maurice Hyde, $10.00; same, assignee of N. W. Hall. $10.00; same, assignee of W. A. Hodge, $10.00; same, assignee of E. T. Harms, $10.00; same, assignee of Charles B. Hood, $10.00; same, assignee of A. F. Hoogs, $10.00; same, assignee of W. T. Hamilton, $10.00; same, assignee of J. J. Henney, $10.00; same, assignee of L. N. Hager, $10.00; same, assignee of O. C. Hyatt, $10.00; same, assignee of J. C. Harris, $10.00; same, assignee of J. Innes, $10.00; same, assignee of C. E. Irving, $10.00; same, assignee of Thomas M. Irwin, $10.00; same, assignee of John Innes, $2.50; same, assignee of Richard Jones, $10.00; same, assignee of George A. Jarvin, $10.00; same, assignee of E. S. Jones, $10.00; same, assignee of J. S. Josselyn, $2.50; same, assignee of R. V. Jordan, $2.50; same, assignee of Chris Johnson, $2.50; same, assignee of James Joyce, $10.00; same, assignee of R. L. Jesmer, $10.00; same, assignee of Richard Jones, $10.00; same, assignee of George C. Kuhl, $10.00; same, assignee of Arthur J. Kunze, $10.00; same, assignee of F. J. Koch, $10.00; same, assignee of T. H. Keating, $10.00; same, assignee of J. T. Kenney, $10.00; same, assignee of T. H. Keating, $2.50; same, assignee of A. Kretz, $2.50; same, assignee of William F. King, $2.50; same, assignee of James King, $2.50; same, assignee of F. J. Kales, $2.50; same, assignee of C. F. Koch, $10.00; same, assignee of Kane & Daly, $10.00; same, assignee of George J. Keefe, $10.00; same, assignee of Manuel Lure, $10.00; same, assignee of H. J. Lyng, $10.00; same, assignee of Hy Lynch, $10.00; same, assignee of C. A. Lefevre, $10.00; same, assignee of T. M. Latimer, $10.00; same, assignee of H. Landschneider, $10.00; same, assignee of George A. Ludwig, $10.00; same, assignee of H. B. Lusk, $10.00, $2.50; same, assignee of Stephen Towns, $2.50; same, assignee of F. B. Langtry, $2.50; same, assignee of J. B. Lanktree, $13.50, $18.50, $45.75, $71.50, $1927.00, $206.00, $500.00, $12.50; same, assignee of C. Lynch, $10.00; same, assignee of J. A. Lambert, $10.00; same, assignee of James Long, $10.00; same, assignee of W. F. Marden, $10.00; same, assignee of D. F. Miller, $10.00; same, assignee of F. E. Mitchell, $10.00; same, assignee of J. H. Mahan, $10.00; same, assignee of W. J. Murphy, $10.00; same, assignee of D. J. Mullins, $10.00; same, assignee of W. H. Morrison, $10.00; same, assignee of S. B. Moffitt. $10.00; same, assignee of P. H. Maloney, $10.00; same, assignee of Dana R. Morgan, $10.00; same, assignee of W. M. Murray, $10.00; same, assignee of Ernest F. Muller, $10.00; same, assignee of R. E. Mann, $10.00; same, assignee of J. Murphy, $10.00; same, assignee of Ross Morgan, $10.00; same, assignee of L. Mazzini, $10.00; same, assignee of A. E. Moffitt, $2.50; same, assignee of Don F. Miller, $2.50; same, assignee of J. F. Murphy, $2.50; same, assignee of Ross Morgan, $2.50; same, assignee of W. M. Murray, $2.50; same, assignee of A. D. May, $2.50; same, assignee of F. W. Mill, $2.50; same, assignee of J. Murphy, $2.50; same, assignee of D. J. Moran, $2.50; same, assignee of P. H. Mullally, $2.50; same, assignee of T. G. Mahoney, $2.50; same, assignee of James Marks, $2.50; same, assignee of W. J. Miles, $2.50; same, assignee of J. S. Maiston, $2.50; same, assignee of R. Meacham, $10.00; same, assignee of P. H. Mallally, $10.00; same, assignee of H. C. Middleton, $10.00; same, assignee of J. K. Marray, $10.00; same, assignee of George C. Mather, $10.00; same, assignee of F. P. McDonald, $10.00; same, assignee of F. McFeely, $10.00; same, assignee of F. McAllister, $2.50; same, assignee of F. McDermot, $2.50; same, assignee of Frank McKeon, $10.00; same, assignee of H. R. McQuinn, $2.50; same, assignee of J. B. McDonald, $10.00; same, assignee of C. L. McVey, $10.00; same, assignee of William K. McKee, $10.00; same, assignee of Frank McDermott, $10.00; same, assignee of J. M. McCrudden, $10.00; same, assignee of J. W. McMenomy, $10.00; same, assignee of A. T. Newth, $10.00; same, assignee of A. F. Newth, $10.00; same, assignee of J. L. Noble, $10.00; same, assignee of R. B. Nixon, $10.00; same, assignee of James O'Connor, $10.00; same, assignee of I. Olans, $10.00; same, assignee of H. N. Oberg, $10.00; same, assignee of E. J. O'Malia, $10.00; same, assignee of A. W. Pulsifer, $10.00; same, assignee of G. T. Renton, $10.00; same, assignee of D. W. Pratt, $10.00; same, assignee of M. J. Pereria, $10.00; same, assignee of George C. Peterman, $10.00; same, assignee of Fred Peru, $10.00; same, assignee of G. W. Prescott, $10.00; same, assignee of George Pratt, $10.00; same, assignee of W. T. Pegman, $10.00; same, assignee of Frank P. Poulter, $10.00; same, assignee of A. A. Quakenbush, $2.50; same, assignee of J. C. Quinn, $10.00; same, assignee of James Roberts, $10.00; same, assignee of M. Reischman, $10.00; same, assignee of E. C. Ross, $10.00; same, assignee of M. E. Roderick, $10.00; same, assignee of Louis Raffetto, $10.00; same, assignee of A. J. Roebke, $2.50; same, assignee of Al H. Riehn, $10.00; same, assignee of Charles Rogers, $2.50; same, assignee of E. B. Reader, $2.50; same, assignee of Thomas W. Ryan, $2.50; same, assignee of R. W. Robie, $10.00; same, assignee of Al H. Reihn, $2.50; same, assignee of H. Ronald, $10.00; same, assignee of J. J. Reaney, $10.00; same, assignee of E. Roach, $10.00; same, assignee of Thomas W. Ryan, $10.00; same, assignee of F. M. Read, $10.00; same, assignee of George W. Scadden, $2.50; same, assignee of Scringion, $2.50; same, assignee of H. G. Schneke, $2.50; same, assignee of San Francisco & San Jose Coal Company, $10.00; same, assignee of Mrs. C. H. Scott, $10.00; same, assignee of Charles J. Stulz, $2.50; same, assignee of W. A. Stewart, $2.50; same, assignee of A. T. Sousa, $2.50; same, assignee of T. F. Stemmeltz, $2.50; same, assignee of James Stackler, $2.50; same, assignee of William A. Strenll, $2.50; same, assignee of Charles J. Stulz, $10.00; same, assignee of William Stack, $10.00; same, assignee of R. Smith, $10.00; same, assignee of F. J. Silva, $10.00; same, assignee of J. L. Sullivan, $10.00; same, assignee of G. W. Smith Jr., $10.00; same, assignee of E. Stackler, $10.00; same, assignee of J. E. Squires, $10.00; same, assignee of William E. Swank, $10.00; same, assignee of A. R. Scrimgeon, $10.00; same, assignee of H. A. Scrimgeon, $10.00; same, assignee of G. F. Stevens, $10.00; same, assignee of N. G. Sturtevant, $10.00; same, assignee of H. J. Smith, $10.00; same, assignee of George Scaddan, $10.00; same, assignee of H. T. Stevens, $10.00; same, assignee of L. Stettenbenz, $10.00; same, assignee of J. Sternitzky, $10.00; same, assignee of C. G. Seibt, $10.00; same, assignee of M. K. Smith, $10.00; J. B. Lanktree, assignee of C. J. Sohst, $10.00; same, assignee of Thomas Tierney, $10.00; same, assignee of M. J. Terlin, $10.00; same, assignee of W. H. Tye, $10.00; same, assignee of W. J. Taylor, $10.00; same, assignee of George Taylor, $10.00; same, assignee of Albert Thomas, $10.00; same, assignee of Mrs. A. J. Torres, $10.00; same, assignee of J. W. Thompson, $10.00; same, assignee of Robert Thorn, $2.50; same, assignee of H. M. Tyrrel, $10.00; same, assignee of Daniel Teehan, $10.00; same, assignee of W. H. Taylor, $10.00; same, assignee of J. M. Toohig, $10.00; same, assignee of L. B. Wade, $10.00; same, assignee of F. R. Williamson, $10.00; same, assignee of A. J. Webb, $10.00; same, assignee of John Weidlein, $2.50; same, assignee of I. R. Whitney, $2.50; same, assignee of C. E. Wichham, $10.00; same, assignee of M. Van Vranken, $10.00; same, assignee of W. W. Walkins, $10.00; same, assignee of Sid. H. Wilson, $2.50; same, assignee of P. J. Winters, $2.50; same, assignee of W. L. Weitz $10.00; same, assignee of Fred T. Westlake, $10.00; same, assignee of O. F. Wilson, $10.00; same, assignee of E. H. White, $10.00; same, assignee of J. White, $10.00; same, assignee of Fred Whitcomb, $10.00; same, assignee of Charles Willebrand, $10.00; same, assignee of Thomas P. Ward, $10.00; Elt Lewelling, $37.93; J. S. Lincott, $10.00; R. F. Long, $10.00, $2.50; Walter F. Lloyd, $10.00; Charles W. Loose, $10.00, $10.00; M. S. Lucas, $10.00; Lyon-Dimick Co., $122.50; P. G. Lynch, $10.00; J. A. Macdonald, $10.00; J. A. C. McDonald, $2.50; W. K. Macpherson, $10.00; T. L. Madden, $10.00; Martin Madden, $10.00; John S. Marshall, $10.00; J. S. Marshall, $2.50; C. E. Martenstein, $10.00, $5.00; D. W. Marin, $2.50; A. C. Mason, $10.00; Fred L. Mitchell, $10.00; John Mitchell, $96.70, $96.80; Moise-Klinkner Co., $4.25, $4.00; William B. Moody, $10.00; J. A. Munro Co., $93.00; E. J. Murphy, $2.00, $10.00, $2.50; R. A. Murray, $10.00; George B. McCall, $10.00; J. H. McIntyre, $10.00; Niles State Bank, assignee of Niles I. O. O. F. Hall Association, $10.00; Oakland Bank of Savings, assignee of G. G. Gage, $10.00; M. J. Ogden $10.00; N. O. Neill, $10.00 J. J. Paul, $10.00; Charles Peterson, $10.00, $2.50; Piedmont Development Co., $10.00; Albert Port Jr., $84.00; C. H. Rantzan, $10.00; C. M. Reese, $10.00; George J. Rice, $10.00; A. Rogers, $94.50; Eugene W. Roland, $10.00; M. M. Rowley, $10.00; W. D. Sagehorn, $10.00; J. F. Sarmento, $10.00; H. A. Schafer, $10.00, $5.00; O. W. Schulter, $10.00; O. W. Schlueter, $5.00; Albert Schmidt, $10.00; Robert T. Schuler, $10.00; Niles Searles, $10.00; M. Scheeline, $10.00; M. Learmer, $10.00 Security Bank & Trus Co., assignee of R. S. Knight, $10.00; same, assignee of Walter Upton, $10.00; William J. Shepard, $10.00; H. P. Sheridan, assignee of F. W. Dixon, $10.00; same, assignee of S. L. Earley, $10.00; same, assignee of J. S. Crew, $10.00; same, assignee of M. J. Miles, $10.00; same, assignee of Dan Woolley, $10.00; same, assignee of Nathan Pushie, $10.00; same, assignee of W. L. Overstreet, $10.00 S. A. Shields, $10.00; C. W. Shoemaker, $42.75; State Savings Bank, assignee of Frank Hostetter, $10.00; Fred Straub Jr., $10.00; Edward K. Strobridge, $17.40, $38.00; Edwin Sutherland, $10.00; D. W. Swain, $10.00; C. F. Thomas, $10.00; W. C. Todd, $2.50; Town of Pleasanton, $10.00; B. S. Tower, $10.00, William Prathen, $10.00; Union National Bank of Oakland, assignee of D. R. Ford, $10.00; same, assignee of H. E. Harwood, $10.00; same, assignee of Thomas W. Jeffress, $10.00; same, assignee of S. A. Neppach, $10.00; United Iron Works, $4.75, $4.25; Village Hall Association, $10.00; Village Hall, San Lorenzo, $2.50; E. E. Walcott, $2.50, $10.00; F. C. Walker, $2.50, $10.00; O. E. Walpert, $10.00; J. W. Warmick, $10.00; E. O. Webb, $10.00, $5.00; Captain G. H. Wethern, $10.00; F. E. White, $10.00; Vernon Wilson, $10.00; V. Wilson, $2.50; Fred B. Winter, $10.00; Raphael Wise, $10.00; W. H. Wright, $10.00; Philip Zumstein Jr., $10.00; Cotton Brothers Co., $494.94, $486.40, $469.00, $493.89, $496.94; E. R. Jensen, $96.00; E. B. & A. L. Stone Co., $2077.75 .

COUNTY INFIRMARY FUND.

Central Bank, Oakland, assignee of Brown & Overton, $190.00; Bank of Pleasanton, assignee of Washington Press, $23.50; W. P. Fuller Co., $37.60; Gilbert Wallace Z White Inc., $204.85; D. Grasso, $7.35; J. B. Lanktree, assignee of C. G. Trekell, $2.80; J. W. Ledgett, $12.50; H. W. Mallery, $16.96; Edward Salz, $194.18; Smith Bros. Hardware Co., $28.85.

COUNTY GENERAL ROAD FUND.

Cotton Bros. & Co., $1.00, $1.00, $1.00, $1.00, $1.00; E. R. Jensen, $1.00; E. B. & A. L. Stone Co., $1.00.

ALVARADO DISTRICT ROAD FUND.

Cotton Bros. Co., $1.00, $1.00, $1.00;

PALOMARES DISTRICT ROAD FUND.

E. R. Jensen, $1.00.

BROOKLYN DISTRICT ROAD FUND.

E. B. & A. L. Stone Co., $1.00.

NILES DISTRICT ROAD FUND.

Cotton Bros. & Co., $1.00, $1.00.

On motion of Supervisor Horner, seconded by Supervisor Talcott, the above claims were ordered paid to the various parties in the amount and out of the funds so specified by the following vote:

Ayes—Supervisors Horner, Rowe, Talcott and Chairman Pro. Tem. Kelly—4.

Absent—Chairman Mitchell—1.

ADJOURNMENT.

No further business appearing, the Board adjourned to meet Monday, January 31, 1907, at 10 a. m.

JOHN MITCHELL, Chairman.

Attest: JOHN P. COOK, Clerk.

## LEGAL.

### TO SELL REAL PROPERTY.

In the Superior Court of the State of California, in and for the County of Alameda.

IN THE MATTER OF THE APPLICATION OF THE TWENTY-THIRD AVENUE BAPTIST CHURCH (a religious corporation).

To sell real property.

To all persons interested in the real property hereinafter described and to all members of the TWENTY-THIRD AVENUE BAPTIST CHURCH (a religious corporation), of the City of Oakland, County of Alameda, State of California.

Notice is hereby given that the Twenty-third Avenue Baptist Church (a religious corporation), has made application to the Superior Court of the State of California, in and for the County of Alameda for permission to sell the following described real property situate in the Township of Brooklyn, County of Alameda, State of California and particularly described as follows, to wit:

Lot No. 2 in Block "L" as the same is delineated and so designated upon a certain Map entitled "Map of the Huntington Tract, Brooklyn Township, County of Alameda, State of California," filed June 4, 1892, in the office of the County Recorder of the County of Alameda, State of California, for the sum of One Thousand Four Hundred and Fifty ($1450) Dollars Cash to be paid by W. B. SKELLENGER, the purchaser of said described real property and that said sale is to the best interests of said religious corporation and said application will be heard by the above entitled Court on Friday, the 18th day of January, 1907, at 10 o'clock A. M., or as soon thereafter as said matter can be heard, in Department No. 2 of the said Court, at the Court House, in the City of Oakland, County of Alameda, State of California, at which time and place all objections to said sale, if any, will be heard and determined by the said Court.

This Notice is given pursuant to an order of the Honorable William H. Waste, Judge of the above entitled court.

Dated this 8th day of January, A. D. 1907.

(Signed) TWENTY-THIRD AVENUE BAPTIST CHURCH (a religious corporation).

By T. B. HOLMES,
A. L. WHITNEY,
CHRIS NELSON,
F. M. DAVIDSON,
Board of Trustees of said corporation.

### NOTICE OF TIME SET FOR PROVING WILL, ETC., AND APPLICATION FOR LETTERS OF ADMINISTRATION.

In the Superior Court of the County of Alameda, State of California.

In the matter of the estate of Mary Annette Drinkwater, also known as Mrs. L. H. Drinkwater, deceased.

Notice of time set for proving will, etc., and application for letters of administration with will annexed.

Notice is hereby given that a petition for the probate of the duly authenticated copy of the will of Mary Annette Drinkwater, also known as Mrs. L. H. Drinkwater, deceased, and for the issuance to V. B. Filippini of letters of administration with the will annexed has been filed in this Court, and that Monday, the 21st day of January, A. D. 1907, at 10 o'clock A. M. of said day, at the Courtroom of Department No. 4 of said Court, at the Court House in the City of Oakland, in the County of Alameda, has been set for the hearing of said petition, when and where any person interested may appear and contest the same, and show cause if any they have why said petition should not be granted.

Dated January 8, 1907.

JOHN P. COOK, Clerk.

By A. A. ROGERS, Deputy Clerk.

JOHN S. DE LANCEY and JELLETT and MEYERSTEIN, Attorneys for Petitioner, 2101 Webster St., San Francisco, Calif.

### NOTICE OF TIME SET FOR PROVING WILL, ETC.

In the Superior Court of the County of Alameda, State of California.

In the matter of the estate of Harriet Frances Stevens, deceased.

Notice of time set for proving will, etc.

Notice is hereby given, that a petition for the probate of the will of Harriet Frances Stevens, deceased, and for the issuance to Alice B. Valentine of letters testamentary thereon has been filed in this Court, and that Monday, the 21st day of January, A. D. 1907, at 10 o'clock A. M. of said day, at the Court Room of Department No. 4, of said Court, at the Court House in the City of Oakland, in said County of Alameda, has been set for the hearing of said petition and proving said will, when and where any person interested may appear and contest the same.

Dated Jan. 8th, 1907.

JOHN P. COOK, Clerk.

By A. E. JOHNSTONE, Deputy Clerk.

T. C. JUDKINS, Attorney for Petitioner, 1769 Geary st., San Francisco, Cal.

### NOTICE OF SALE OF REAL ESTATE.

In the Superior Court in and for the County of Alameda, State of California.

In the matter of the estate of Elizabeth Alice Derbyshire, deceased.

No. 10443. Department 4.

Notice is hereby given that, under and in pursuance of an order of the Superior Court in and for the County of Alameda, State of California (Department No. 4), duly given and made on the 14th day of December, A. D. 1906, in the matter of the Estate of Elizabeth Alice Derbyshire, deceased, pending in said court, the undersigned, Christiana Hagman, administratrix of the estate of said Elizabeth Alice Derbyshire, deceased, will sell, in one parcel, at private sale, to the highest bidder, for cash in gold coin of the United States of America, upon the terms and conditions hereinafter specified, and subject to confirmation by said Superior Court, on or after Wednesday, the 23rd day of January, A. D. 1907, the following described real estate belonging to said Elizabeth Alice Derbyshire, deceased:

An undivided one-half interest in and to that certain lot of land in the County of Alameda, State of California, described as follows: Beginning at a point on the southeasterly line of a street sixty-six feet in width, the same being the first street southeasterly of the residence of E. M. Derby and to be known as Park Avenue, and where said Park Avenue is intersected by the southwesterly line of 12th Street and as said 12th Street was laid out through a portion of the property of the said E. M. Derby, the said point of intersection being 531 8-12 feet southwesterly from the intersection of said Park Avenue and the southwesterly line of Adams or 14th Street; running thence south 37 degs. W. along said line of Park Avenue two hundred feet; thence at right angles south 53 degs. E. one hundred feet; thence at right angles and parallel to Park Avenue north 37 degs. E. two hundred feet to the southwesterly line of said 12th street; thence along the last mentioned line one hundred feet to the place of beginning. Together with the improvements thereon.

TERMS AND CONDITIONS OF SALE: Cash in gold coin of the United States of America, 10 per cent of the amount of the bid payable to the undersigned administratrix at the time of the sale and the balance upon confirmation of the said sale by the said Superior Court and execution of a deed to the purchaser.

All offers or bids for the above described property must be in writing and will be received, at any time after the first publication of this notice and before the making of the said sale, at the office of G. R. Lukens, attorney for said administratrix, Room No. 215 Realty Syndicate Building, 1218 Broadway, Oakland, California, or may be delivered to the undersigned administratrix personally, or may be filed in the office of the Clerk of said Superior Court.

Dated Oakland, California, January 3, A. D. 1907.

CHRISTIANA HAGMAN,
Administratrix of the Estate of Elizabeth Alice Derbyshire, deceased.

G. R. LUKENS Attorney for said Administratrix, 215 Realty Syndicate Building, Oakland, California.

### NOTICE OF TIME SET FOR PROVING WILL, ETC.

In the Superior Court of the County of Alameda, State of California.,

In the matter of the Estate of David F. McWade, deceased.

Notice of time set for proving will, etc.

Notice is hereby given, that the petition for the probate of the will of David F. McWade, deceased, and for the issuance to Darwin C. De Golia of letters testamentary thereon, has been filed in this Court, and that Friday, the 18th day of January, A. D., 1907, at 10 o'clock A. M. of said day, at the Court Room of Department No. 4, of said Court, at the Court House in the City of Oakland, in said County of Alameda, has been set for the hearing of said petition and proving said will, when and where any person interested may appear and contest the same.

Dated January 4, 1907.

JOHN P. COOK, Clerk.

By A. A. ROGERS, Deputy Clerk.

Darwin C. De Golia, attorney in Pro. Per., 906 Broadway, Oakland, Calif.

## LEGAL.

### NOTICE TO CREDITORS.

Estate of Samuel S. Green, deceased.

Notice is hereby given by the undersigned executrix of the last will and testament of Samuel S. Green, deceased, to the creditors of and all persons having claims against the said deceased, to exhibit them with the necessary vouchers within four months after the first publication of this notice to the said executrix at the office of Dr. Maurice L. Green, Union Savings Bank building, 13th and Broadway Sts., Oakland, Cal., which said office the undersigned selects as her place of business in all matters connected with said estate of Samuel S. Green, deceased.

JENNIE GREEN,
Executrix of the Last Will and Testament of Samuel S. Green, deceased.

Dated Oakland, Dec. 31, 1906.

WOLFF & HOLLZER, Attorneys for Executrix, 1782 O'Farrell St., San Francisco, Cal.

### NOTICE OF TIME SET FOR PROVING WILL, ETC.

In the Superior Court of the County of Alameda, State of California.

In the matter of the estate of Mary Elizabeth Jones, deceased.

Notice of time set for proving will, etc.

Notice is hereby given that a petition for the probate of the will of Mary Elizabeth Jones, deceased, and for the issuance to John McGie of letters testamentary thereon has been filed in this court, and that Friday, the 18th day of January, A. D. 1907, at 10 o'clock a. m. of said day, at the court room of Department No. 4, of said court, at the Court House in the City of Oakland, in said County of Alameda, has been set for the hearing of said petition and proving said will, when and where any person interested may appear and contest the same.

Dated January 5, 1907.

JOHN P. COOK, Clerk.

By A. A. ROGERS, Deputy Clerk.

EDWARD R. ELIASSEN, 603 Union Savings Bank building, Oakland, Cal., Attorney for Petitioner.

### NOTICE OF TIME SET FOR PROVING WILL, ETC.

In the Superior Court of the County of Alameda, State of California.

In the matter of the estate of Ella B. Allen, deceased.

Notice of time set for proving will, etc.

Notice is hereby given that a petition for the probate of the will of Ella B. Allen, deceased, and for the issuance to Annie Pettingill of letters testamentary thereon has been filed in this Court, and that Monday the 21st day of January, A. D. 1907, at 10 o'clock A. M. of said day, at the Court Room of Department No. 4, of said Court, at the Court House in the City of Oakland, in said County of Alameda, has been set for the hearing of said petition and proving said will, when and where any person interested may appear and contest the same.

Dated January 8th, 1907.

JOHN P. COOK, Clerk.

By A. A. ROGERS, Deputy Clerk.

JAMES G. QUINN, Attorney for Petitioner, 8th and Broadway, Oakland.

### NOTICE TO CREDITORS.

Estate of Adolph Ludemann, deceased.

Notice is hereby given by the undersigned executor and executrices of the will of Adolph Ludemann, deceased, to the creditors of and all persons having claims against the said deceased, to exhibit them with the necessary vouchers within ten months after the first publication of this notice to the said executor and executrices at the office of E. H. Wakeman, 715A Webster street, San Francisco, California, which said office the undersigned selects as their place of business in all matters connected with said estate of Adolph Ludemann, deceased.

F. D. SCHUMACHER,
MARIA SCHUMACHER,
HERMINE LINDEMANN,
Executor and Executrices of the will of Adolph Ludemann, deceased.

Dated, Oakland, Dec. 17, 1906.

### NOTICE TO CREDITORS.

Estate of Caroline R. Beals, deceased.

Notice is hereby given by the undersigned executors of the estate of Caroline R. Beals, deceased, to the creditors of and all persons having claims against the said deceased, to exhibit them with the necessary vouchers within Ten (10) months after the first publication of this notice to the said executors at the office of Chickering & Gregory, 621 Sansome St., San Francisco, Cal., which said office the undersigned selects as their place of business in all matters connected with said estate of Caroline R. Beals, deceased.

HERMAN F. WHIRLOW,
HARRIET E. WHIRLOW,
Executors of the estate of Caroline R. Beals, deceased.

Dated, Oakland, Dec. 17, 1906.

### ANNUAL MEETING.

Notice is hereby given to the stockholders of the M. K. and T. Oil Company, a corporation, that the annual meeting of the stockholders of the M. K. and T. Oil Company for the election of Directors of said company for the ensuing year, and such other business as may regularly come before such meeting, will be held at the office of the company, room 914, Union Savings Bank building, Oakland, California, on Tuesday, the 15th day of January, 1907, at the hour of 4 o'clock p. m. of that day.

Attest: R. A. JACKSON,
Secretary of the M. K. and T. Oil Company.

### ANNUAL MEETING NOTICE.

The annual meeting of the stockholders of the State Savings Bank will be held at the banking room, on the northwest corner of Franklin and Thirteenth streets, Oakland, California, on Tuesday, the 8th day of January, 1907, at 3 o'clock p. m., for the purpose of electing a Board of Directors for the ensuing year and for transacting such other business as may legally come before them.

R. J. McMULLEN,
Secretary.

### THE OAKLAND BANK OF SAVINGS, OAKLAND, CAL.

For the six months ending December 31, 1906, a dividend has been declared at the rate of THREE AND A HALF (3½) per cent per annum on savings deposits, payable on and after January 2, 1907. Dividends not called for are added to and bear the same rate of interest as the principal from January 1, 1907.

J. Y. ECCLESTON, Cashier.

### THE UNION SAVINGS BANK.

A dividend has been declared to depositors for the six months ending December 31, 1906, at the rate of 3½ per cent per annum on all savings deposits, payable on and after January 1, 1907. Dividends not called for are added to and bear the same rate of interest as the principal from January 1, 1907.

A. E. H. CRAMER, Cashier.

### CENTRAL BANK.

STOCKHOLDERS ANNUAL MEETING.

The regular annual meeting of the Stockholders of Central Bank will be held at the office of the corporation at the northeast corner of Fourteenth street and Broadway, Oakland, Calif., on Tuesday the 8th day of January, 1907, at 3 o'clock p. m., for the purpose of electing a board of directors to serve for the ensuing year and for the transaction of such other business as may properly come before the meeting.

ANSON S. BLAKE, Cashier.

### ANNUAL MEETING. THE UNION SAVINGS BANK, Oakland, Cal.

The annual meeting of the stockholders of the UNION SAVINGS BANK of Oakland, California, will be held at the banking rooms, northeast corner of Thirteenth street and Broadway, Oakland, Cal., on Tuesday, January 8, 1907, at 2 o'clock p. m.

A. E. H. CRAMER, Cashier.

### STOCKHOLDERS' ANNUAL MEETING.

The annual meeting of the stockholders of the First National Bank of Oakland, California, will be held on Tuesday, January 8th, 1907, at 12 o'clock noon, at the Banking Room, 1000 Broadway, Oakland, California.

P. E. BOWLES, President.
F. N. WALTER, Cashier.

Loose Leaf Ledger Sheets Ruled and Punched to order at The TRIBUNE BINDERY

# You Can

TELEPHONE
A "WANT AD" TO
The Tribune
One Cent a Word
Each Insertion
2 lines the minimum, 15c daily.

All advertisements intended for continuous insertion under heading "TOO LATE FOR CLASSIFICATION," 10c a line daily.

Call Classified Department OAKLAND 528

No Telephone Charge

All advertisers should retain counter checks given, as no mistakes will be rectified without presentation of these receipts.

Advertisements ordered "Till Forbid" are accepted with the understanding that they will be published until a written notice to stop is received at office of THE TRIBUNE.

## BUSINESS CARDS

DRAWINGS, sketches, plans, tracings made. F. Fidler, 506½ Telegraph ave.

WANTED—Former clients and all parties interested in building razing or construction work to know my new address and place of business. JOSEPH A. WHITE, superintendent for building razing and construction work. 1015½ Broadway, Oakland, Cal., room 22. See me about your new residence.

10 CENTS INVESTED IN CHAMPION WASHING TABLETS will save, on wash day, $1.00 in labor and clothes. Sold by all grocers.

## PERSONALS

M. A. Mansfield
526 9th Street.

There are men in ill-health, bad luck, obsessed by evil influences, born under malign aspects of solar energy, which causes depression, melancholy, mental apathy, bad habits of personal weakness, or are under the suggestion of an environment which creates losses, discords and strife.

This I Undertake to Obviate.
There is a Power: Subtle? Invisible? Supernatural? Call it What You Will—which, when invoked in recognition of your needs, creates success, spontaneous progress, good luck, perfect health. It operates in all the affairs of your life; it enables you to participate in the brightness and cheerfulness of your wishes. Disease leaves you youth, vigor, vitality return.

You become developed in body, soul, spirit for a perfect mortal—immortal existence.

I implant the controlling power in your nature so you may fascinate any one you admire; hasten marriage to the one of your choice; become possessed yourself of a magnetic personality; obtain the power of a medium, seer or clairvoyant by development cause the growth of
PERSONAL MAGNETISM
whereby your environment is changed and you are best for the needs and requirements of your life, avoiding thus undesirable attachments, friends, acquaintances, accidents, disappointments of varied kinds and degrees. I speak as the
ORACLES OF ANCIENT TIMES
I ask no questions, but from the moment you enter my presence and I become permeated with your magnetic aura, in which is pictured the crystal events of your full destiny, I reveal each incident, detail, fact, figures, names, dates lucky or unlucky episodes, best professions, business, trade, money-making theory, location, psychological secret motive which actuates you or yours to their benefit or detriment.

THE VOGUE
AND LILY OF FRANCE CORSETS PARLORS, 1165 ELLIS ST., S. F.; 53 SAN PABLO AVE., OAKLAND, AND 911 8TH ST., OAKLAND.

SEE MAIN CHY
Chinese Tea and Herb Sanitarium
355 7th st., Oakland

CAROB

Cures rheumatism, kidney and liver complaint, stomach trouble and constipation. Send postal for full information to CAROB, 9th and Washington, Oakland, Cal.—Olson's.

ARE YOU ON THE RIGHT TRACK WHERE YOU BELONG? Why do some fail where others succeed?
You can learn to control your own life and those around you.
I can put you in possession of the information. Tell you how to succeed in all matters of love, marriage, business, and all affairs of life. Khayam, 1018 Washington st., opposite Hale's. Sundays from 1 to 6 o'clock. Call.

BEATRICE WATTS, alcohol rubbing. Grand Hotel, 955½ Wash., room 3.

CHIROPODISTS—Drs. Elizabeth Johnston and C. L. Knobloch; chiropodists and electric needle specialists. 1014 Broadway, room 33; phone, Oakland 1835.

DR. DUCHO'S female pills are sure and safe; best regulating pills sold; price $2. Wishart's Drug Store, Oakland.

DR. ADAM LYONS, practicing physician (late of St. Paul, Minn.), has offices in The Dundas, 17th and San Pablo. Female diseases a specialty. Phone Oakland 9044.

EDWARDEARLE
Res. 216 Tel ave. Phone Oak 4827. The great medium and slate writer.

HIGHEST price paid for gent's cast-off clothing. 822 Broadway. Phone Oakland 6195.

HOP FUNG & CO., Pinole clams, 370 2d st., bet. Franklin and Webster sts., Oakland.

MRS. MAY, celebrated palmist, card reader; located at 1568 Twenty-third avenue.

OPPORTUNITY
Young man, single, good habits, desires meeting lady, 30 to 34, who has judgment, health and some capital as partner in baggage transfer business. Address Box 5044 Tribune.

OAKLAND WINDOW CLEANING CO.—Special prices on weekly or monthly contracts for cleaning windows, mirrors, showcases or scrubbing floors; neat work guaranteed. Office 472 10th st., near Broadway. Phone Oakland 1719.

L. S. CLARK, Attorney-at-Law, 851 Jackson st. Consultation free; open evenings.

"TOTAL" DEAFNESS
"M-A-R-V-E-L-O-U-S" CURES constantly; NO HELP, NO PAY; 4 to 6 p. m.; NON-MEDICAL INSTITUTE, 623 Telegraph ave.

TEMPLE of Egyptian Hindoo Occult Science. Prof. A. G. Sablick, reads daily from 10 a. m. to 8 p. m. Circles Wednesday, Friday and Sunday, 8 p. m., 563 17th st.

CHAS. LYONS,
The London Tailor, 958 Broadway.
Suits to order from $18 up.
Trousers to order, from $5 up.
San Francisco Stores—1432 Fillmore st., 731 Van Ness ave. Firm established 30 years.

WILL CARRIE LE ROY, nee Reuter, or parties knowing of her whereabouts please call on her mother at r. 17, 416 8th st.

L. B. CORYELL, DERMATOLOGIST.
Full line of skin and hair creams and tonics; treatment of HAIR, SKIN and SCALP; superfluous hair, moles, scars, red veins, wrinkles removed; baldness cured; manicuring, shampooing, hairdressing, and massage. 1018 Washington, Room 2. Phone Oakland 8450.

## PERSONALS (Continued)

THE PSYCHIC WONDER

THE ACKNOWLEDGED ADEPT AND RECOGNIZED AUTHORITY OF HINDOO PHILOSOPHY AND OCCULT MYSTERIES. "YOUR GREATEST WISH CAN BE REALIZED-YOU WOULD NOT DESIRE A THING IF YOU WERE NOT CAPABLE OF ATTAINING IT."

I KNOW HOW TO CONTROL AND USE THAT POWER FOR YOUR SUCCESS AND MINE. IF YOU WISH TO SUCCEED IN ANY BUSINESS UNDERTAKING, CONSULT ME. I can put you on the right road. If you desire to win in love, or be reunited with one from whom some trouble or estrangement separates you, I CAN AND WILL HELP YOU TO GAIN THE DESIRE OF YOUR HEART. Are you tired of being poor and living a "from-hand-to-mouth" existence? If so, COME TO ME AND I WILL SHOW YOU A BETTER WAY. Life is not half so much of a mystery as some people would have you believe. If you had studied more into Nature's laws and learned the lessons there revealed you would know better WHY SOME PEOPLE SUCCEED AND OTHERS FAIL. There is a good reason, just the same as THERE IS A REASON why water will run down hill more easily than it will run up hill. I CAN EXPLAIN THAT REASON to you. I AM SUCCESSFUL MYSELF. I do not make this claim in the spirit of a braggart or egotist, but to enable you to appreciate what I can do for you.

COME AND BE HEALED.

If you are sick in mind or body, he will, without asking questions or annoying physical examinations, tell you the nature and cause of your disease, and show you the way to perfect health, success and happiness.

THE ALL-WISE CREATOR did not endow you with high ideas, noble inspirations, desire for happiness and return for that great love raving within your heart without at the same time placing within your reach the means of attaining these desires. If you are in trouble of any kind or not satisfied with your condition in life come to me and I will make this clear to you. I have helped others. I CAN HELP YOU. Positively NO CHARGE if I fail to TELL YOUR NAME IN FULL, your occupation, what you called for, whom and when you will marry, anything you wish to know. NO FEE IN ADVANCE AND YOU PAY NOTHING UNLESS PERFECTLY SATISFIED. Call today.

I teach Clairvoyance, Hypnotism and Personal Magnetism and Develop Mediums. Call and learn what gift you possess.

Kind, honorable and confidential treatment to all.

Hours—Daily from 10 a. m. to 5 p. m. All business transacted in sacred confidence. Wednesday and Saturday evenings 7 to 9. Sundays 1 to 4 p. m.

Prof. W. A. SHERMAN
The Delmar Institute of Psychology
469 Tenth Street
Between Broadway and Washington.

MADAM ZARAH
Palmist and Clairvoyant
1229 Broadway, Waldorf Building, Room 1.

LADIES who are suffering with painful or suppressed menstruation from colds, can obtain relief by calling on Mrs. Clark, 1069 Market st., corner 12th. Phone Oakland 7543.

Returned
MRS. ADA, wonderful gifted healer, cures all diseases without knife or drugs. Offices 9 and 10, 478½ 10th st.

"MADAM ZELIKA," the great Levantine Seeress, under suggestion, will be a deep trance clairvoyant from 2 to 4 p. m., and will answer all questions, locate mines and diagnose diseases, etc.; evenings by appointment. This wonderful seeress is located at No. 563 17th st., Oakland, for a short time only.

MISS (F. M.) MAYNARD, electrolysis, scalp treatment, etc., formerly of 1209 Broadway, Playter block, has located at 466½ 13th st., over Chinn-Berretta's; phone Oakland 3809.

GAS CONSUMERS' ASSN reduces your bill 20 to 40 per cent. 1166 Broadway.

## DETECTIVES.

MANNING'S Detective Agency, room 30, 855 Broadway; best of references. Oak 2669.

OAKLAND DETECTIVE AGENCY Office 965 Cypress street. Phone Oakland 5967. 10 years' experience. Warrer & Henry.

## HELP WANTED—MALE

APPRENTICE boys to learn trades; also an office boy. Apply at United Iron Works, 2d and Jefferson sts., Oakland.

BOY wanted in grinding shop to learn trade; also to drive wagon, at $4 a week to start. E. W. Conn & Co., 717 Clay st.

BOY wanted to work after school. 423 8th st.

COMPETENT manager for builders' supply firm, at good salary; position will be held open for one able to invest $2000 or $3000 to increase capital of firm in order to extend business territory and handle added lines of material; references required. Address box 3136, Tribune.

EXPERIENCED man for fruit and vegetable store. Box 5026, Tribune.

FOR railroad location and construction work, expert instrument man, bridgeman, and chief-of-party. Apply 649 Mariposa avenue, Oakland.

SMART, tidy boy about 18 years of age as bell boy. Apply Hotel Metropole, 13th and Jefferson sts.

WANTED—Young men of nice appearance; guaranteed salary of $25 per week and expenses, only hustlers need apply. Call this evening between 7 and 8. 411 15th st., suite 10.

WANTED—Press feeders at The Independent Office, 2239 Shattuck ave., Berkeley.

WANTED—Boy at the Bushnell Photograph Co., 532 14th.

WANTED—A Japanese boy can find good home and go to school for return of help around house; further information at 674 16th st.

WANTED—Traveling salesman; high com., sell all business houses; unlimited opportunity to good salesman. Stewart & Cooly Mfg Co., Melrose Station, Oakland.

WANTED—A carpet layer, top mattress maker and a carpenter for inside work. 325 9th st.

WANTED—Neat appearing boy about 16 or 17 years old. Call room 61, 473 14th st., Oakland.

WANTED—Several soliciting salesmen at once. Apply 509 16th st.

WANTED—Lumber handlers, inspectors and tallymen. Apply to Division storekeeper, Southern Pacific Co., W. Oakland.

WANTED—A cook for a small restaurant. 373 Telegraph ave., cor 20. Mrs. A. Clendes.

WANTED—1500 men to get a good shave for 10 cents. 917 Broadway.

YOUNG MEN over 18 to prepare for examination for RAILWAY MAIL CLERKS. Entrance salary $800, rapid promotion. Call immediately Union National Bank Bldg., 1103 Broadway, Room 25. Day or Evening.

A GIRL or woman for light housework and sewing, 2 in family; good wages, by the week. Box 5039, Tribune.

A RELIABLE woman for light housework and companion; two in family; no washing. Good home and good salary to right party. Call at once, 573 6th st.

A RELIABLE woman to do light housework, small family. Inquire 217 East 14th st., East Oakland.

BRIGHT salesladies wanted in china department. Apply to Mr. Ackerman at Kahn Bros., Oakland.

# $10 REWARD

The TRIBUNE takes pleasure in announcing the name of Mrs. C. C. Street, of 3001 Telegraph avenue, as the person who was successful in the guessing contest.

Measurements of advertising in December show that

OAKLAND'S GREATEST NEWSPAPER

printed 61,191 inches of advertising in December.

*All other Oakland papers combined 49,793 inches*

## HELP WANTED—FEMALE

WANTED
Bright Young
Inexperienced Women
To fill positions, where permanent employment is assured to right parties; clean work, reasonable hours; good remuneration. Apply Business Mgr. office
Pacific States Telegraph and Telephone Co.
1275 Franklin st., Oakland.

BOOKKEEPERS, cashiers, bill clerks, etc., I will guarantee you qualifications to fill positions in 30 days; private instructions by accountant; positions secured. Address C. S., Box 297, Tribune.

COMPETENT second girl; wages $25. Apply mornings, 1361 Jackson st., Oakland 6360.

COMPETENT Girl for general housework, must be good plain cook. Good wages; references required. 438 Vernon st., nr. Perry, Oakland ave car.

EXPERIENCED cashiers wanted. Apply Manager Abrahamson Bros.

GIRL for general housework; 2 in family; wages $25. 649 Mariposa ave. Take Oakland ave. car.

GIRLS wanted for paper box factory; paid while learning; steady work and advancement. Western Paper Box Co., 5th and Adeline sts.

GIRL or woman wanted to assist with light housework and care of 2 children; good home, with wages. Glidden, Upper Fruitvale ave. Phone Brook 1184.

GIRL for general housework and cooking; small family. 2827 Hillegass ave., Berkeley, Cal.

LADY to do housework. 1141 Park ave., Alameda.

LADY stenographer wanted. Apply to Mr. Ackerman at Kahn Bros., Oakland.

NEAT competent person for general housework in small family. Good wages. 1035 E. 21st st.

NURSE for infant; also girl for general housework; Friends preferred; good wages, must have references. Apply H. F. Bonefill, Verral and Moraga aves., Piedmont. Phone Oakland 6793.

WANTED—Girl with some experience for bindery department. Schmidt Lithograph Co., 6th and Adeline st., Oakland.

WANTED—Girl for general housework for boarding-house. 1058 7th st.

WANTED—Experienced girl for second work. Apply mornings; last house west side Bushnell Place, one block north of Hearst ave., Berkeley. Car fare paid.

WANTED—Woman for general housework. Apply 4920 Telegraph ave.

WANTED—Experienced girl for general housework. Apply 780 14th st., Oakland.

WANTED—Candy girl with references. 62 San Pablo ave.

WANTED—Girl for general housework; good wages to right party. 1432 Webster st.

WANTED a competent second girl; four in family; 1531 Central ave., Alameda.

WANTED—Woman or girl to do light housework. Apply 1079 53rd st.

WANTED—Assistant bookkeeper who can use typewriter in real estate office; write full particulars and salary. Box 5048 Tribune.

WANTED—Elderly woman for general housework. Apply 1372 11th avenue; Fruitvale car.

WANTED—Neat girl for house-work; plain cooking; good home; 1535 4th ave.; Tel. Merritt 261.

WANTED—Young woman for general housework; references required. 2901 Benvenue ave., corner Russell, Berkeley.

WANTED—Lady to work in store and factory, who can sew on machine. Box 5027, Tribune.

WANTED—Young girl to assist with light housework; wages $20; references required. Address 183 East Moss ave., Telephone Oakland 1738.

WANTED—Experienced waitress in family hotel, good wages. Palm Inn, 531 25th st.

WANTED—A few first-class demonstrators and salesladies at once. 509 16th st., rooms 1, 2, 3.

WANTED—First-class cook. 1715 Central ave., Alameda; near Grand st.

WANTED—Second girl, 135 Hanover ave., East Oakland, Peralta Heights; phone merritt 125.

WANTED—A neat young girl not under 16 years, to assist in housework; a German preferred. 866 Adeline st., near 8th st.

WANTED immediately, girl for cooking and housework in small family. Apply 570 Oakland ave.

YOUNG lady stenographer and office assistant in wholesale house; references required. Box 5024, Tribune.

## AGENTS WANTED.

AGENTS to sell real estate, easiest proposition; $200 to $300 a week. Surf Beach Realty Co., 1070 Broadway.

"GREATEST invention"; Phoenix Gas-Mantel Preserver; saves many dollars, and will be bought at sight; sample 60c, enough to prepare over 100 mantels; agents wanted everywhere. Apply C. N. Boscamp, 673 6th st., Milwaukee, Wis.

## TYPEWRITERS.

FOX Typewriter—Visible and non-visible; "Carter's" carbons and general supplies; Blickensderfer typewriters; Mellink guaranteed fireproof safes. Geo. C. Borneman Co., N. W. cor 11th and Clay, 1407 O'Farrell.

NEW and second-hand typewriters bought, sold, rented, repaired, exchanged. Smith Bros., 462 13th st.

## SITUATIONS WANTED MALE

A MOTHER would like to put her boy of 14 years in a nice family, where he can do light work; can handle horse, and is fond of children; handy for doctor; with privilege of school. Mrs. T. Arrow, Fruitvale P. O.

A MAN knowing all the streets wishes a position on a delivery wagon. Box 5032 Tribune.

BRIGHT, neat little girl 12 to 15 to assist with housework; good salary paid while learning. Call with mother, 1387 Harrison st.

FIRST-CLASS lady collector wants a position; several years' experience. Address Box 5047 Tribune.

FIRST-CLASS job compositor wants steady work in Oakland or San Francisco office. Box 4985, Tribune.

GOOD bright Japanese school boy wants position. M. Yama, 827 Castro st.

HARDWARE salesman, 6 years' experience, wants position; best of references. Box 5052 Tribune.

JAPANESE young gardener wants position; understands care of cows, chickens, laundry work, etc.; good references; $35 up. Box 5056 Tribune.

JAPANESE cook wants situation, boarding house or hotel; salary $45 or $50 a month. Apply 311 7th st.

WANTED—Work by non-union lathers, contracts. Box 5054.

WANTED—Girl to assist in housework and cooking; good wages; good home. 1527 Franklin st.

WANTED—by young man a position of trust, best of references or can furnish bond. Box 5046 Tribune.

YOUNG MAN wants position; clerical or collecting; 7 to 10 a. m. Box 4947, Tribune.

YOUNG man with one year's experience wishes position as carpenter's helper; wages $3 per day. Box 5042 Tribune.

## SITUATIONS WANTED FEMALE

A YOUNG woman would like a place to do light housework in a small family of adults; state wages. Box 5040, Tribune.

A SITUATION wanted by cook in private family. 53 Valley St., near Broadway.

A WOMAN of 40, with experience, would like to do general housework for small family, from 3 to 6; cooking and small washing; or would look after children and some housework; mending and sewing; wages $30. Address Mrs. T. Arrow, Fruitvale P. O.

A young Swedish woman desires position by the day. Box 5058 Tribune.

AN experienced alteration hand would like position. Mrs Lytton, George st., Elmhurst.

CAPABLE stenographer wishes position in Oakland; salary $75, Saturday afternoon off. Box 5038, Tribune.

COMPETENT girl wishes to do general housework; wages $30. Call 732 Magnolia st.

DRESSMAKER wants to go out sewing by the day. 4493 Piedmont ave., Oakland.

WANTED—Position as bookkeeper or assistant; experienced. 775½ East 12th st.

WANTED—Work by the day. 545 43rd st. near Telegraph ave.

WANTED—Position as lady's maid or working companion; can furnish best of references as to integrity and ability. Address Box 5031, Tribune.

## EMPLOYMENT OFFICES

ANDRE'S EMPLOYMENT OFFICE, 957 Franklin st., Phone Oakland 7737.—First class positions in the best hotels, restaurants, private families, country homes, etc. We also want laborers, grape pickers, etc. for reliable firms. Best wages.

CUTTING & GUNN, INC.—General employment agents. 414 7th st., Oakland. Phone Oakland 7991.

WESTERN EMPLOYMENT AGENCY, 957½ Clay. Phone Oakland 8390. Male and female help.

## DAY AND CONTRACT WORK

BRICK work and plastering done; all orders attended to promptly. T. M. Herrington, 1028 2d ave.

Cook & Strother
Builders of cottages and small houses. Repair work a specialty. Call or address 1121 19th st.

C. E. BURKS & Co.
Contractors & Builders. Estimates given on all classes of work. P. O. box 1612.

FOR millwright work, installing machinery. J. T. FORD, 926 7th ave., Oak.

F. C. CORBETT, gen. contractor; jobbing; store fitting. 1114 Franklin; phone Oakland 8642.

FOR cement work and repairing address B. O. Burns, general delivery, Oakland.

H. SNELLENBERG, carpenter and builder; day or contract; plans and estimates furnished free. 850 Madison st., Oakland, Cal.

IF you want your walls tinted and painted at reasonable price, address Painter, 806 Willow st. and get my estimates.

PLASTERER wants work of owner; $4.50 per day. Box 2872, Tribune.

WILL build your house on percentage or contract; reliable construction, new eastern plans. Brunswick & Co., 1311 12th ave.

## PATENTS.

CARLOS P. GRIFFIN, patents and trade marks; late examiner in U. S. patent office. Tel. Page 8021. 500 Fillmore, S. F.

## LOST AND FOUND.

AIREDALE TERRIER; black body; tan colored head and legs; answers to name of "Mugs"; is about eight months old. Finder will be suitably rewarded by returning him to 1253 Alice st.

LOST—White Spitz dog, license tag 188. $5 reward for information or return. Phone Oakland 9290.

LOST—An old fashioned gold and coral breast pin, on Saturday. Finder will be suitably rewarded by returning to 868 Fallon st.

LOST—Brown water Spaniel, license No. 1629. Return to 559 34th st. Reward.

LOST—On Eighth between Washington and Broadway, January 14, black leather purse containing small sum of money; return to Box 5055 Tribune Office and receive suitable reward.

LOST—Saturday, between 5th and Center, 10th and Broadway, gold watch, monogram M. T. Return to 1447 5th st. Reward.

LOST—Spitz puppy. Return to 665 East 18th, East Oakland. Reward.

LOST—Dark brown fur. Saturday night at Germania Hall; $5 reward. Address Box 5043 Tribune.

LOST—A gold Forester's badge with the name H. Emanuel engraved on it. A liberal reward will be given on return to the Metropolitan Furniture Co., 514-520 12th st.

LOST—A lady's muff on S. S. Berkeley, going to San Francisco, 7 o'clock, Sunday evening. Party having it is known. Return to Osgoods' Drug store, corner 7th and Broadway, and save trouble.

LOST—Sack white beans, between 1st and Broadway, and 12th ave. and E. 11th st., Saturday. Return to F. Anderson & Co., 877 Washington st.

LOST—Knight Templar and Scottish Rite charm. Get reward by notifying Angus McEdward, Merritt Hotel, Oakland.

LOST—White fox terrier bitch, with sore on back; collar and tage. Return to 1835 Valdez street. Reward.

LOST—A red pocket-book containing papers; valuable only to the owner; also business cards. Return same to 1064 Franklin st., Oakland, and receive suitable reward.

LOST—Brown dog, answers to name of Beetle, weighs 60 lbs. Return to 521 39th st. Reward.

## FOR SALE — MISCELLANEOUS.

"M. G."

$1000 down secures a fine 6-room house and high basement; lot 50x100; street work, sidewalk, graveled walks, and shrubbery; house (alone) cost $3600; north side of street in walking distance of trains. Price $3000. Easy to change house into two 6-room flats.
MARION GRIFFIN,
1103 Broadway, Oakland.

A FINE piano for sale or to rent. Call at 2213 Bancroft Way, Berkeley.

A—Flexo roofing lasts longer, costs less. Flexo Co., 924 East 12th st., Oakland, or 3209 16th st., San Francisco.

BLACK Minorca eggs for setting. $1 dozen. 1034 61st st.

DIRT—Free if taken at once; 24th and Telegraph ave. Apply C. F. Burks, 1058 Broadway.

FOR SALE—Good brood sows. San Leandro road, Fitch ave., Fitchburg.

FOR SALE—Windmill and 4000-gallon tank. 585 Sycamore street.

$300—Reduced for quick sale; baby grand piano; splendid tone; owner needs money. Address box 5011, Tribune.

$40 Roll-top desk for $22, on account of departure. 403 Eighth st., near Broadway.

FOR SALE—3 show cases, 12x8 and 6 ft. long. Apply 1947 Broadway.

FRESH cow and calf for sale. 816 32nd street.

FOR SALE—Fixtures, showcases and remaining stock of store. 1725 Telegraph ave., Oakland. A bargain.

FOR SALE—1906 autocar runabout, fully equipped, $950. Inquire 612 Union Savings Bank.

FOR SALE—Set of plans and specifications for double six-room flat; never used. Call evenings. 523 31st st.

FOR SALE—15-foot gasoline launch; good sea boat; just the thing for duck shooting. Address Owner, 425 Park ave., Oakland.

FORTY head of horses, all classes, broke and unbroke, single driver, double teams matched, saddle horses, work horses. We guarantee every horse, and if not as represented, return the animal and we will cheerfully refund your money. 1010 Franklin st.

FOR SALE—One good second-hand covered Butcher Wagon at 3778 Ruby st.

FOR SALE CHEAP—Roller-top desk, box pigeon hole and filing cases attached. Apply 468½ 13th st.

FOR SALE—Second-hand Lumber, Windows, doors, brick and Wood Water Pipe. 1025 Union st.

FIRE and burglar proof safes; get the old reliable Hall Standard Safe, manufactured by Herring-Hall-Marvin Safe Co. Ample stocks, all sizes. Office 952 Broadway. H. C. Semple, Agent.

LOUIS TOSCHI hillside berry farm; all kinds of berry plants for sale. Address Elmhurst P. O.

OLD newspapers for sale; any quantity. Tribune office.

$750.00—New Baby Grand Steinway piano. Apply 528 32d st.

OLD newspapers for sale; any quantity. Tribune office.

SCALES, SCALES—Butchers' grocers' and confectionary scales; over one hundred second-hand scales now on hand; and confectionary scales now on hand; some almost new, all kinds and makes, computing and non-computing; prices from $5 up; call and see for yourself. I also sell the new Dayton Automatic money weight scales and cheese cutter, on easy terms per month; they will pay for themselves. Samuel Gray, 1060 Oak st., Oakland, Cal. Phone Oakland 2111.

SAFES—Herman Safe Co., agents McNeal & Urban safes. 126 [illegible] S. F.

TWO photographic outfits complete; size 5x7; several books, social and economic, at a bargain; all in good condition. Box 5045 Tribune.

## HORSES AND WAGONS FOR SALE.

A FINE breeding mare for sale or exchange; weight 1250 pounds. 780 E. 14th st.

BEAUTIFUL young colt for sale, cheap; 2 years old. 709 E. 12th st.

FOR SALE—A bargain; a surrey, harness and pole; it is yours for $65 if taken right away. Apply at once, first house on east side of James ave., north of Hudson st. Take College ave. car, get off at Hudson st.

## DRESSMAKING

MRS. E. STEVENS, modiste, 756 12th street.

BUTTON and buttonholes, accordion side and fancy dress pleating; umbrellas repaired. California Pleating Co., 405 14th street.

M'DOWELL DRESSMAKING and MILLINERY SCHOOL—Rates for this mo.; positions secured; patterns to cut; evening classes. 1018 Washington st.

PERCIVAL Dressmaking School diplomas given. 1065 Washington, over Lace House.

## CHIROPODISTS.

CHIROPODISTS—Drs. Elizabeth Johnston and C. L. Knobloch. All diseases of the feet a specialty. 1055 Washington; room 22; phone Oakland 1835.

## LAUNDRY.

JAPANESE TOKYO LAUNDRY—Formerly 429 Francisco st., S. F., now located 1734 Filbert st., Oakland. Phone Oakland 2382. Nearly all clothes with us at time of fire were saved.

## BUSINESS CHANCES

M. T. Minney Co.
1059 Broadway

$450 for entire modern first-class fixtures of butcher shop, in good location. Building can be rented for $35; if you contemplate going into business this is a buy.

A FIRST-CLASS grocery, established business, good will, stock and fixtures, located in the most thrifty part of Oakland; doing a good business; will pay you to investigate and buy from owner. Box 4910, Tribune.

CREAMERY and milk business, situated in the business part of Berkeley; income $1800 per month; rent of creamery and stables $35 per month. Price, including 8 horses, 5 wagons and complete outfit for a first-class creamery, $3250. Parkhurst, 414 7th st.

DON'T miss this; grocery store, A1 location, other business; will sell 10 per cent under invoice, if taken at once. Box 2908, Tribune.

FOR SALE—Fixtures, show cases, soda fountain, tables and chairs, glasses and dishes; everything must go; cheap. Inquire 919 Broadway, Sparta Candy Store.

FOR SALE—A well-paying restaurant and delicatessen store; cheap; 1906 San Pablo ave. cor. 33rd st.

GOOD chance as partner; paying business; $500 capital. Room 37 Portland House, 462 8th st., Oakland, Cal.

GROCERY—Close in at invoice; best street in town for business corner; About $800 buys it. Room 25, 1068 Broadway.

PARTNER—$500 required to engage in manufacturing business. Call 509 16th st., Rooms 1-2-3.

WANTED—Partner, small capital, lady or gentleman; manufacturing and office business. Call 859B Clay st., Oakland.

## MONEY TO LOAN

MONEY LOANED

On pianos, furniture, insurance policies, salaries or securities of any kind; no publicity, absolutely confidential; no waits or delays; money given same day as application is received; lowest rates, easiest payments; we charge no commissions; we are the oldest and largest company west of New York. Call, write, or phone

EASTERN BROKERAGE CO
1065 Washington street, rooms 20 and 21. Phone Oakland 6900.
Open Saturday evenings until 9 p. m.
Temporary San Francisco offices—
854 Hayes street, near Fillmore.

HOUSEHOLD
ROOM 3, MACDONOUGH BUILDING.
LOAN CO.

"RELIABLE MONEY LENDERS,"
on furniture, pianos, horses, vehicles, etc. Security remains in your possession undisturbed. No publicity, strictly confidential and private, without inquiries of friends or employer. Money often advanced an hour after application. Full amount given, no advance charges deducted. Easy monthly or weekly payments arranged to suit your convenience; liberal discount option. We show you the exact cost of a loan at lowest rates, and make no unforseen charges. Our methods, quickest service, straight dealings, courteous treatment and no deception. Call, write or phone Room 3, Macdonough Bldg., 14th and Broadway. Phone Oakland 6980.
San Francisco: Room 70, 509 Golden Gate

LOANS
TO WORKING PEOPLE
Are you employed?
Do you earn a salary or wages?
Do you ever need a little extra cash? Sometimes?
Then see us. We make accommodation loans from $10 to $50 to working people just on note; no other security necessary. Deal with an old established and reliable firm. There is a difference, as regards service, in where you deal.

PACIFIC LOAN CO.
Room 305, Bacon building, Oakland, Cal. Office hours, 12 o'clock m. to 6:30 p. m.

At 1608 8th Street
LOANS made; all kinds, any amount; reasonable rate. Phone Oakland 5340.

W. F. O'BANION
Any amount on furniture, pianos, diamonds, cows, horses, vehicles or any kind of security; lowest rates; no publicity; pay as you please, and when you please on account of principal; interest reduced accordingly. Call, write or phone W. F. O'Banion, 458 Ninth st., who represents the oldest and most reliable chattel mortgage company in Oakland, and he will call upon you. Phone Oakland 4369.

Established 1889—MONEY LOANED on Diamonds, watches and jewelry; private loan department; business strictly confidential.

American Loan-Jewelry Company
909 BROADWAY.

FROM $100; any amount; any proposition; on realty. DU RAY SMITH, 424 10th st.

Money Advanced
Salaried People
permanently employed, without security or endorsement; payments to suit; lowest rates. Call and get my terms. No trouble to talk it over with you.

D. D. DRAKE
301 St. Paul Bldg., 12th and Clay. Phone Oakland 8669.

—$150,000.00—To loan on Real Estate—in Oakland, Alameda or Berkeley—any amount at 7 to 8 per cent per annum. Address "Easterner," Box 5057 Tribune Office.

ON Diamonds, Watches, Jewelry, Sealskins, Furs, Clothing, etc. Banking rates. Private offices and fire-proof vaults. Goldwater's Loan Office, 841 Broadway, bet. 6th and 7th, Oakland.

OAKLAND LOAN AND TRUST CO.—Salary loans; established seven years. Room 25, 1003½ Broadway; hours 9-4.

DIAMOND JEWELRY CO., 915 Broadway — Money loaned on diamonds, watches and jewelry.

SALARY LOANS at most reasonable rates, without publicity. C. B. Hodges & Co., room 84, 1065 Washington st.

LUTTRELL & CO., 58-59 Bacon block. Loans on real estate. Building loans.

MONEY loaned salary people and others upon their own names without security; cheapest rates, easiest payments; offices in 59 principal cities; save yourself money by getting our terms first. TOLMAN, 787 Market st., formerly 553 Parrott Bldg.

DON'T borrow on salary until you see me. F. A. Newton, 613 Union Savings building.

## COLLECTIONS.

BAD TENANTS ejected in five days for $7.50. Smith Law and Adjustment Company. 1458 7th st. Phone Oakland 1699.

## SEEDS AND PLANTS.

SEEDS AND PLANTS.

Roses, fruit trees, raspberries, blackberries, Logan berries and reliable seeds. Oakland Seed & Plant Co. Main store 36th and Grove st. Phone 1547.

## CARPET CLEANING.

Ogden & Pitkin, carpet layers, 1864 Market. Cleaning, sewing, refitting. Oakland 929 or 1781.

STICK to the old reliable firm, Alameda County Carpet Cleaning Works, 612 2d st.; phone Oakland 3954.

## WANTED—MISCELLANEOUS.

WANTED—One or 2 medium-size tents. Address 1052 24th ave.

WE are still paying 50 per cent more for second-hand furniture than other dealers. Address T. H., Postoffice box 9.

FURNITURE Wanted—We will give you more cash for your furniture or any kind of merchandise than you can get from any dealer or private party. Meysel & Meysel, cor 8th and Franklin sts.

HIGHEST price paid for second-hand furniture. 1932 Broadway. J. Diamond.

PRIVATE party will pay reasonable price for diamonds of one carat or less; no dealers; state price and description. Box B. W. 3073, Tribune.

SECOND-HAND furniture wanted; all kinds; highest prices paid. 524 Telegraph ave. near 20th.

WANTED—English side saddle. Address box 4959, Tribune.

WANTED—A good second-hand tent, about 12x14 or larger; write full particulars to Box 72, Tribune.

## MEDICAL.

DR. SYLVESTER'S Office.

517 23d st. (near Telegraph ave.), Oakland, Cal.

Leading Specialist for Women.

Ladies—If you are suffering from any ailment peculiar to your sex, worried about your condition and need help, consult this famous specialist for the following reasons:

First—He is a well-trained physician and surgeon with qualifications recognized by the highest medical authority and truly the only regular graduate specialist for women advertising.

Second—With his painless and harmless methods known to no physician but himself he gives you relief—at once—without drugs, needless operations or detention from your occupation.

Third—His broad experience, his 19 years of success—without one single failure—with the most obstinate, obscure and complicated cases, where all others failed, makes him the—safest—and—surest—man to consult when you need help.

Why suffer disappointment, pain, anxiety and endanger your life and health by employing quacks and self-styled specialists when you may have advice from a man eminent in the profession absolutely free of charge?

His fees are moderate and you safely intrust yourself in his care and be assured of prompt and happy results.

Consultations sacredly confidential and a strictly private sanitarium when required.

Hours, 9 a. m. to 9 p. m. Open Sundays.
DR. SYLVESTER'S Offices.
517 23d st. (near Telegraph ave. and Key Route.) Oakland, Cal. Telephone Oakland 7901.

MME. DR. E. SIMON, formerly of San Francisco, graduated midwife and electrician; ladies' specialist; treatment confidential. Office hours 12 to 3, 6 to 8 p. m. 3515 Washington st., Fruitvale.

MAGNETIC healing and suggestive therapeutic treatments given by Dr. R. E. Lee. Parlor, 810 22d st.; evenings, 7 to 9 p. m. No cure, no pay.

## PHYSICIANS' DIRECTORY.

A LADY physician would care for 2 or 3 semi-invalids for the winter at Pacific Grove; this is a good winter climate. Address 527 14th st., Oakland.

ALVEY, DR. L. A., formerly of S. F., now at 374 East 9th st., near Clinton station, East Oakland. Tel. Merritt 260.

DR. JOS. ARDENYI—Physician and surgeon; diseases of women and men. Hours: 1-4 and 6-8 p. m. 1673 Golden Gate ave., near Devisadero, San Francisco.

DR. A. P. HALL, oculist, ear, nose, throat. 1111 Washington st., Oakland. Phone 6558. Formerly 135 Geary, S. F.

DR. F. W. D'EVELYN—Office, 2116 California street, San Francisco. Telephone West 1144; hours 1 to 3. Residence 2103 Clinton avenue, Alameda; telephone Alameda 150; hours 9 to 10 a. m., 7 to 8 p. m.

DR. N. H. CHAMBERLAIN—Office: Union Savings Bank Bldg.; consultation 2:30 to 6; phone Oakland 58. Residence: 646 27th st., Oakland, Cal.; phone Oakland 1621.

DR. D. D. CROWLEY, 212-213-214 Central Bank building. Office hours, 2 to 3:30 and 7 to 8 p. m.

## VALPEAU'S FEMALE PILLS.

VALPEAU'S female pills are sure; best regulating pills sold; price $2.50 by express. Osgoods Drug Stores, Oakland.

## VIAVI.

A HOME treatment for mothers and daughters; booklet free; write for it. Viavi Company, 319-320 Central Bank Bldg.; telephone Oakland 3252.

## OSTEOPATHY.

Electric Light Bath
FINE EQUIPMENT. St. Paul Bldg., 12th and Clay.

DR. F. A. LACEY, Specialist in Osteopathy, Electro Therapeutics. St. Paul, 12th and Clay sts.

## NURSES.

EXPERIENCED nurse wishes care of invalid lady. Phone Oakland 5727 bet. 10 and 12 a. m.

MRS. S. JOSEPH, experienced nurse and midwife. 1457 3d st.

COMPETENT LADIES, gent's and invalid nurse; doctor's references. Phone Oakland 5711.

## MASSAGE.

ALCOHOL massage. Pearl Ross, Room 4, 1054 Broadway.

ALCOHOL massage. Florence Cummings, The Alta House, No. 901½ Washington st., room 12.

CABINET baths and massage, 921 Broadway, suite 25.

FRANKIE WILLIAMS, formerly 217 Post st., San Francisco, at 1241 Broadway, Oakland. Room 5. Massage.

MRS. LANG, 864 Washington st.—Massage, alcohol rubbings. Room 21, 1st floor.

MISS HASTINGS, an English lady, gives alcohol massage. Room 2, 869 Washington street.

MISS BROWN, massage. Rooms 1 and 2, 1054 Broadway, corner 11th street.

MABEL ARCHER, 903½ Washington st., room 9, alcohol rubbings.

MISS Camille Norwood, in new parlors, at room 15, Pacific House, 869 Washington street; massage.

MME. MONTAGUE, an experienced masseuse, formerly of 823 Kearny st., San Francisco, genuine magnetic massage and electric treatments for both sexes; particular attention paid to nervous cases; select patrons only. 906 Washington st., room 8.

SWEDISH massage, alcohol baths. 906 Washington st.

TUB baths and scientific massage. Suite 23, 530 Thirteenth st.

## MILLINERY.

EVENING SCHOOL OF MILLINERY; Mondays, Wednesdays and Fridays, at 1101 Adeline street.

MRS. M. L. HUBBELL, MILLINERY, of 75 Bush st., S. F., now at 1112 Jefferson, bet. 12th and 13th sts., Oakland.

## PIANOS.

BYRON MAUZY 1165 O'Farrell st., S. F. SOHMER & CO., BYRON MAUZY, MEHLIN, HOWARD and DRAPER PIANOS. SOHMER - CECILIAN PIANOS and FARRAND-CECILIAN PIANOS. CECILIAN PERFECT PIANO PLAYER. A new stock will shortly be here. Plenty of good pianos at bargains.

Parties are warned about purchasing pianos. Pianos sold on installments can be recovered. BYRON MAUZY, 1165 O'Farrell st., between Gough and Franklin sts., San Francisco.

HORNUNG BROS., 1664 Eddy, near Fillmore, S. F., and 619 San Pablo ave., Oakland.

## HOUSES AND ROOMS WANTED.

FOUR young men would like two nice rooms in private house, close in. Address A. D. T., 897 Jackson, Oakland, Cal.

FOUR or five room cottage, $300 down, $30 per month. Box 5035, Tribune.

IF you have housekeeping rooms for rent list them with me for quick rentals. Room 25, 1068 Broadway.

TWO or three unfurnished rooms, private family, good location, 15 minutes' walk from 14th and Broadway. Box 8140.

WANTED—By gentleman and wife, sunny corner room; coal, wood or grate heat; also conveniences for light housekeeping; Piedmont or foothill district; near car line; best references. Box 5008, Tribune.

WANTED—A house of 10 to 18 rooms; close in; must be in good condition; will take two years' lease, private family. Room 10, 1010½ Washington st.

WANTED—Flat or cottage at Emeryville or will exchange flat close in for cottage. Address Box 6041 Tribune.

WANTED—Furnished apartments or cottage for small family; must be first-class in every particular. Box 5036, Tribune.

WANTED—Two or 3 rooms, or small modern flat; furnished for housekeeping; must be close in; private family; can get best of tenant; for man and wife; state price. Box 5009, Tribune.

WANTED at once—2 convenient rooms for housekeeping; 2 in family. Address Box 5028, Tribune.

## ROOMS AND BOARD WANTED.

WANTED—Board and room for gentleman wife and 2 children in private family; must be first-class. Box 5037, Tribune.

## FURNISHED HOUSE WANTED.

10-ROOM furnished house; elegant location; $85 per month. Room 6, 1115 Broadway.

## FURNISHED FLATS FOR RENT.

FLAT to Rent—Furniture for sale, for cash cheap; all new; at once. 140 East 15th st. Phone Vale 3781.

FLAT of 4 rooms, furnished or unfurnished; no children. 2505 Central ave., Alameda.

FURNISHED flat, 5 rooms, close in, also one 4 rooms; housekeeping rooms; furnished houses to let. I have a good list. Room 25, 1068 Broadway.

FURNITURE of 6-room flat, nearly new, for sale, $325; flat for rent, $35. F. Grosscup, 777 Bacon Block.

FLAT of 6 sunny rooms for rent; furniture for sale. Address Box 4358, Tribune.

FURNISHED apartment or upper flat, 3 or 4 rooms and bath; gentleman, wife, daughter, grown. Address Box 4196, Tribune.

NEWLY furnished 5-room flat; upright piano; rent $20; $525; must sell. 4794 Telegraph ave.

TO LET—Lovely 6-room flat with porcelain bath, etc. Central to Broadway and all trains; furniture for sale at $350; rent $35. Good for renting rooms. By The Alden Co., 918 16th st., Oakland 3149.

TWO-ROOM furnished flat; coal, gas; modern, bath, very sunny, clean; 3 blocks to 22nd and Broadway, Key Route no children 5 minutes' walk to 14th and Broadway, rent $21. 254 21th street. See Allen, Koenig & Kroll, 878 Broadway.

## UNFURNISHED FLATS TO LET.

FOR RENT—5-room flat on 11th st., 3 blocks of Broadway; front can be used for business; suitable for photograph, millinery or family restaurant; rent $75. Apply Room 20, 1300 Broadway (upstairs)

FOR RENT—Unfurnished four six-room flats; this is good to sub-let, furnished, lease; three blocks east of Broadway, close in. See Hensley, with the Corner Lot Co., 918 Broadway.

FOR RENT—6-room flat; tenant to purchase carpets. 25 8th st.

FINE new flat for rent, 51st and Grove sts., $38, 5 rooms. Inquire 951 Broadway or phone Oakland 2037.

TO LET—Flat of four rooms; 92 Echo ave., off Piedmont ave.

UPPER, sunny 4-room flat, ½ block from Key Route, Piedmont, $22.50; adults. 4125 Piedmont ave.

UPPER flat of three unfurnished housekeeping rooms; also nicely furnished front room for rent. Apply 1957 Myrtle street, near 20th.

7-ROOMS $40, close in, furniture for sale, $650, cheap. Room 25, 1068 Broadway.

## FURNISHED HOUSES FOR RENT.

A 9-room house completely furnished. 530 38th st., near Telegraph ave.

COMPLETELY furnished 8-room bungalow, $90, references required, centrally located. Address Box 7633, Tribune.

COMPLETELY furnished house of 10 rooms. 641 Chetwood. Phone Oakland 6117.

FOR RENT—An 8-room furnished house in good neighborhood, lease. Room 10, 1010½ Washington st.

## UNFURNISHED HOUSES FOR RENT.

A 5-room house and bath for rent. Inquire 132 9th ave., East Oakland.

FOR RENT—House of 10 rooms, 18th st., cor. of Market. Box 5059, Tribune.

FOR RENT—6 room house, 2873 Silver st., Oakland, price $20 month.

## ROOMS AND BOARDING

### SW. Cor 9th and Madison Streets

UNDER SAME MANAGEMENT AS HOTEL PLYMOUTH, SAN FRANCISCO

### 156 East 12th Street

Room and Board very reasonable, home comforts; no children. Phone Vale 941.

FOR two gentlemen, large sunny room; breakfast and dinner. Linda Vista Terrace. Phone Oakland 1750. References.

For home comfort and neatness try The Adaline, just opened, 929 Adeline st., between 8th and 9th. Phone Oakland 6043.

FRONT room with board for 3 or 4 people. 1353 Castro st.

FIRST-CLASS rooms and board, suitable for gentlemen; references exchanged. 1395 Harrison. Phone 4795

NEWLY furnished front bay window room; clothes closet, running water; grate; with first-class home board; central; 1307 Castro st. nr. 17th.

PALM INN, 531 24th st., Oakland. Family hotel, large, airy rooms; beautiful location near Key Route station; thirty minutes to San Francisco.

ROOM with two meals a day in private family; for two gentlemen. 728 8th street.

ROOM and board; private house; modern conveniences; first-class; 6 blocks from the Key Route. 2125 Elm st., near 34th and Telegraph ave.

ROOM and board for gentleman; running water, fireplace, near train. Box 475, Tribune office.

ROOMS with table board. 528 Jones st.

SUNNY front room, private family; gentleman; one $30, two $50; seven minutes to Broadway. 1401 7th ave.

TWO connecting rooms, sunny, suitable for 3 or 4 gentlemen. 1368 Webster st.

THE ELWOOD, 592 Sycamore street; Furnished rooms, with first-class table board; terms reasonable.

## FURNISHED ROOMS TO LET.

A LARGE sunny alcove room, running water; one block from train. 915 Myrtle st., near 8th st.

A FURNISHED room to let. 164 Santa Clara ave., Linda Vista.

A LARGE sunny furnished room suitable for 1 or 2. 1255 West st.

A SUNNY furnished front room for 1 or 2 gentlemen, with or without board. Apply 1388 West st., Oakland.

A NICE sunny front room for gentleman. 965 Webster st.

A NICELY furnished room for one or two gentlemen. 669 Sycamore street, near Grove.

A SUNNY furnished room for gentlemen; close to local trains and cars; $10. 1422 13th ave., E. Oakland.

ALL newly furnished; 3 sunny rooms for gentlemen; walking distance; reasonable; references; private family. 210 East 12th st.

A NEWLY furnished sunny suite also single room, for rent; bath, gas and electric light; convenient to trains. 168 9th st.

A NICE large well furnished room with grate, bath and telephone. Centrally located, near Key Route station. For one or two gentlemen. 715 20th st.

ELEGANTLY furnished rooms in private home, modern conveniences. 20th and Harrison sts.

FOR RENT—Large sunny front housekeeping room; adults only. 1407 Castro street.

FOR GENTLEMEN—A sunny front suite; closets; gas; bath; phone; washing and mending; $15 per month. 940 Filbert st.

FOR RENT—Sunny front room for two gentlemen; one block to local. 158 8th street.

FOR RENT — Three newly furnished sunny rooms, large kitchen, dining and bedroom; coal range and gas; bath; stationary tubs. 2308 Woolsey st., Berkeley.

FOR RENT—Furnished front room, bath, with or without board; on car line. 1634 25th ave., Fruitvale.

FOR RENT—1 nicely furnished parlor, sunny and two other bed rooms; close in. 726 13th st., corner Brush. Phone Oakland 9409.

FURNISHED room; $10 per month. 1532 Broadway.

FURNISHED room for gentleman only; 1 block from Key Route; references required. 436 Hobart st.

FURNISHED front room; in private family; gentleman preferred. 535 Jones street, Oakland.

FOR RENT—3 furnished warm upstairs rooms. 454 Edward or 35th st.

FURNISHED front room. 722 17th st.

FOR RENT—A large front room, with grate; references. 1315 Franklin, corner 17th street.

### Golden West Hotel

N. W. cor. 8th and Franklin sts.—Just opened and centrally located; hot and cold water in every room; electric lights; 50c to $2 per day; special price for permanent; must be seen; open all night. A. VAYSSIE, Prop.

HOTEL ARLINGTON, Ninth and Washington; elegant rooms, single or en suite; special rates to families, travelers and transients; American or European plan.

LARGE, sunny double front room for 2 men; $15 per month, bath, gas; other room $10 month. Take Telegraph ave. cars; stop at 58th st. Mrs. Sheffield, 5806 Telegraph.

LARGE, finely furnished room; all modern conveniences; also one small room; three blocks from Washington st., 663 11th st.

LARGE furnished alcove room with outside entrance. 1250 Franklin.

NEATLY furnished sunny room, gentlemen only. 650 15th st.; close in.

NICELY furnished sunny room for light housekeeping; $10 per month. 751 Jefferson st.

LAMB APARTMENTS, 120-122 11th st.; newly furnished, single and en suite. Phone Oakland 4104.

NICELY furnished room; suitable for one or two gentlemen; with bath connected, 553 20th.

NICELY furnished, sunny front room; gentleman preferred. 868 20th st., Oakland.

NICELY furnished room; suitable for one or two gentlemen; with bath connected. 555 20th.

NEWLY furnished room suitable for 1 or 2 gentlemen, references. Apply after 7 p. m. 830½ San Pablo ave.

ONE furnished room, suitable for two gentlemen, with use of bath. 219 9th st.

ONE sunny furnished room for housekeeping, also one small room for gent. 401 20th st., bet. Broadway and Telegraph ave.

ONE furnished room, suitable for two gentlemen, with use of bath. 219 9th st.

PLEASANT furnished room with use of bath, convenient to two car lines, suitable for one or two gentlemen. $14. 1506 13th ave., phone 2512

PLEASANT sunny room, 1½ block from 10th and Broadway. 354 10th st. Call after 7 p. m.

ROOM with running water near library, suitable for two men. 726 15th st.

SINGLE rooms, new building modern throughout; reasonable rates, 870 Broadway.

SUNNY rooms, choice and convenient location; 5 minutes' to trains; private residence; adults. 176 9th st.

RUFDY HOTEL—7th and Franklin sts.; rooms 50c and up. Transient.

### THE ROB ROY

204 11th St., near Franklin

Newly furnished rooms, hot and cold water; permanent and transient. Phone Oakland 4011.

TWO sunny, furnished rooms to rent; gentlemen preferred. 1746½ Market.

TWO sunny furnished rooms suitable for 1 or 2 gentlemen, two blocks from Market st. station. Box 4956, Tribune.

THE HARVARD, 420 San Pablo ave.—Modern furnished rooms near Key Route, day, week or month; transient. Phone Oakland 8239.

TWO sunny, newly furnished rooms, suitable for 1 or 2 gentlemen; modern conveniences and centrally located. 857 Grove st., bet. 7th and 8th sts.

TWO gentlemen—Nicely furnished rooms, hot bath and all modern conveniences, three blocks from Berkeley station. 1936 Berkeley way.

THE GLOBE HOTEL, 12TH AND BROADWAY, OAKLAND. ROOMS FROM 50c UP.

## STORES AND OFFICES FOR RENT.

TO LET—Large store on Broadway, close in. Apply Metropolis Improvement Co., 201 Union Savings Bank building.

OFFICES for rent in Henk's Bldg., 470 12th st.

## WHERE TO EAT.

### THE ADELINE

NOW OPEN.

929 Adeline St., near 8th St., Oakland. A place to live well. Everything new and clean. Reasonable prices. Phone Oakland 6043.

COTTAGE RESTAURANT, 473 10th, bet. Broadway and Washington st.—Best and most popular eating house at popular prices; waffles a specialty.

FOR the best meals in town go to the GALINDO hotel, corner Franklin and 8th sts.; board by the day, week or month at lowest rates in town; special Sunday dinner.

KLONDYKE RESTAURANT, 836-838 Washington bet. 6th and 7th. Good meals all hours, 10c up.

MRS. J. B. SHAY has resumed business at the Galindo Dining Rooms.

ORIENTAL RESTAURANT, 467 8th st. Good meals all hours, 10c and up.

## HOUSEKEEPING ROOMS.

A housekeeping suite; gas, bath, private entrance. 1721 13th ave.; telephone Brook 2511.

CLEAN, furnished suite for housekeeping; laundry. 1409 Castro.

COSY housekeeping apartments for two; private outside entrance; gas and water; furnished or unfurnished. 1721 13th avenue.

FURNITURE for sale; cottage to let; cheap. Call at 1568 23d avenue.

FOR RENT—Two furnished housekeeping rooms facing San Pablo ave. Apply 1029 San Pablo ave., cor Milton st.

FOR RENT—Two large furnished housekeeping rooms with gas. Use of bath and phone; $20 a month; at 2050 Eagle ave., Alameda.

FURNISHED housekeeping rooms. 771 5th st., corner Market.

HOUSEKEEPING rooms. Call Wednesday, 9 to 12, 418 19th st., between Broadway and Franklin.

LARGE front room; furnished for office, large furnished room for light housekeeping. 911 Grove street.

NICELY furnished flat of 4 rooms, for housekeeping. 1263 Market st., phone Oak. 8205.

SUITE of 3 rooms for light housekeeping newly furnished, up-to-date flat, to permanent, responsible parties; best references given and required; no children. 909 Grove st.

SWELL furnished flat, 5 rooms, private bath; close in, $75 month, including cooking and lighting gas; also one 4-room flat, East Oakland, $30; one 3-room flat, $40; 3-room flat, rent $14, furniture for sale $80. J. H. Pierce & Co., 1115 Broadway, Room 6.

TWO housekeeping rooms; references exchanged. 754 Telegraph ave.

TWO sunny housekeeping rooms; no children. 609 16th st.

TWO furnished housekeeping rooms electricity, gas and bath. 831 Telegraph ave., cor. 25th st.

THREE furnished housekeeping rooms. Positively man and wife only. Must be quiet. 1517 Brush st.

UNFURNISHED room for rent; cheap. Call 1064 22d st., corner Linden.

5-ROOM house, furnished, $30 a mo; also 2 rooms $15. I give you a list of places at no cost to yourself and explain each place to save you time. Room 25, 1068 Broadway.

1103 San Pablo ave, furnished room for light housekeeping. Suitable for two. Reasonable

## UNFURNISHED ROOMS TO LET.

TWO large pleasant unfurnished rooms, use of kitchen, phone, bath. Call evenings or Sunday. 825 36th st.

## HOTELS.

### HOTEL GIBSON

The leading European hotel of Oakland, all modern improvements. Headquarters for traveling tourist. Rates: One dollar a day and up. Special rates by the week or month. Centrally located. 1016 Clay St., Cor. 11th St. Formerly Adams Hotel, S. F.

### HOTEL ST. PAUL

New; 200 furnished rooms 75c to $2 per day; elevator all night. 528 13th st., corner Clay, Oakland.

JUANITA HOTEL COMMERCIAL and TOURIST. Business solicited. 50c day and up. Special rates by week or month.

## TO LEASE.

ATTENTION, BLACKSMITHS!

$5500—We have a blacksmith, carriage-making and horseshoeing shop, located in the heart of Oakland; income over $400 per month; 18 months' lease at $35 per month; owner retiring from business. For full particulars see the George W. Johnson Co., 111 Bacon Block.

DRIVING horse, 8 years old, gentle, suitable for family or business purposes. 1068 3d st.

FOR LEASE—One year, 5-room cottage, $40 monthly; guarantee necessary. Phone Oakland 5062, before 9, after 6.

WANTED—To lease; lot or rent grounds for tent; references. Box 2531, Tribune.

## MOVING AND STORAGE.

BEKIN'S Van and Storage; packing, moving and storing furniture; brick warehouse; shipping at reduced rates. 1016 Broadway; Tel. Oakland 907.

COOK-MORGAN Storing & Moving Co.—Furniture, pianos, merchandise, packing and shipping. Office, 503 14th st.; phone Oakland 3235.

WE ARE amply prepared to store your pianos and furniture in iron warehouse at reasonable rates. F. F. PORTER, 460 8th st., Phone, Oakland 1990.

## FURNITURE FOR SALE.

FOR SALE—Furniture of 5-room cottage, complete; very reasonable, as parties are leaving for the South; cottage for rent. 1818 Woolsey st., South Berkeley, Cal.

FURNITURE of a completely and finely furnished flat of 5 rooms for sale. Flat to lease. 170 East 15th st., Oakland.

FURNITURE 4-room cottage for sale; rent $12, large yard; 50 chickens; call forenoons 1611 Harmon street, South Berkeley.

START the new year right by buying your iron beds, bedding, furniture, carpets, roller top desks, ranges, etc., from us and save over 40 per cent; the reliable Oakland Auction Co., 403 Eighth st., near Franklin, Phone Oakland 4179.

LARGE floor showcase, folding and iron beds; also 20 stoves, at cost. 413 San Pablo avenue.

A GOOD square piano in good condition, a parlor sofa and sideboard, for sale cheap. 1052 14th st.

## EDUCATIONAL AND MUSICAL

CHINESE scholar desires a few pupils in Chinese; terms reasonable. Address Box 5006, Tribune.

EXPERIENCED stenographer, accurate and rapid, will take any and all kinds of shorthand and typewriting work, mining, agricultural and legal work a specialty; prompt service. Phone Oakland 1875; 671 8th st.

ENGINEERING—Civil, elec., min., mechanical, survey, assay; day, eve.; est. 1864. Van der Naillen School, 5100 Tel. ave., Oakland.

PRIVATE tutoring or secretary work; certificated teacher. E. Hayes, 212 Howard st.

RINGNALDA NORMAL INSTITUTE
Faculty of nine H. S. Teachers.
A Coaching School of all H. S. Branches.
An Academy of Languages.
A Preparatory of Teachers' Examinations.
An Evening School for Foreign Adults.
ALL its candidates (twelve) successful in December examinations.
ALL its graduates secured LUCRATIVE positions.
262 Bacon Block Tel. Oakland 3409

YOUNG woman from East (violinist) will furnish music for lodge, church, weddings, or parties; highest references; terms reasonable; own accompanist. Address 5029, Tribune.

### Private Instruction

given by experienced lady teacher in English branches of both private and public school work; terms moderate; best of references. "I," 380 Fairmount ave., Oakland.

LAW taught spare time; bar admission. P. O. Box 381, Oakland.

INSTRUCTION in mathematics and English for school and university work. Address Miss C. L. William's, 218 Granada bldg., corner Telegraph and Bancroft, Berkeley.

MISS ELIZABETH SIMPSON, piano, organ and harmony. Studio, Macdonough building, Room 65; phone Oakland 4169; residence phone 6175.

OAKLAND Conservatory of Music, 1170 Madison st.; oldest, largest, best equipped school of genuine musical instruction on coast. Director, Adolf Gregory; phone Oakland 4922

## PROPERTY WANTED.

$300 and equity in two Berkeley lots first payments and $75 month for a six or seven room cottage or bungalow in Linda Vista district. Box 5030, Tribune.

I HAVE clients with cash to buy bargains in Oakland real estate. J. P. GARDNER, 468 Tenth st.

WANT a ten-room house, between 8th, 20th, Market and Peralta sts.; state price and terms; no agents. Address Box 5033, Tribune.

## MONEY WANTED

WANTED—$200 (security $1000); will pay 1 per cent per month. Box 2602, Tribune.

$50 for loan of $300 6 months; city school principal; salary $1800. Address box 2110, Tribune.

WANTED—Flat loan of $1000 to build a home; principals only. Box 144, Tribune.

WANTED—Money for investment in first mortgages, 6 to 7 per cent net for you. Luttrell & Co., 58-59 Bacon block.

## CONTRACTORS.

### F. H. AUSTIN

**Contractor and Builder**

Repairing and remodeling a specialty. Quick work and reasonable prices.

**Phone Oakland 132**
**1018 Broadway**

PAINTERS and DECORATORS W. S. Kennedy & Co. All work promptly attended to; estimates given free. 313 13th st. Phone Oakland 5974.

CONTRACTORS and BUILDERS—Jobbing promptly attended to. Price & Kennedy, 560 15th st.; phone Oakland 5974.

J. F. COOPER and Brothers, carpenters and contractors, at 2550 Ellsworth st., Berkeley; phone Berkeley 1562. If you are looking for something in that line call us up or drop us a line.

## CLAIRVOYANTS.

### KHAYAM.

Consult Khayam. If you have not reached a conclusion on the subject, you must give it the attention it needs and make further investigation. Do you have contending thoughts or emotions on matters of importance. Does your intellect approve a line of conduct while your feelings lean in the opposite direction? I can put you in possession of the correct information you desire so much. A life reading will save you many heartaches, business failures, unwise marriage, accidents and a ruined and wasted life. Yours for success, KHAYAM, 1018 Washington St., Opp. Hale's.

### REV. R. YOUNG

Grand trumpet and musical seance on Wednesday, Friday and Sunday nights. Independent slate writer. Readings, 50c. 172 8th St.

MME RISSI, CLAIRVOYANT and Business Medium. 410 E. 18th st. Fruitvale and 8th ave. cars pass by door.

## ATTORNEYS-AT-LAW.

AARON TURNER, attorney-at-law, notary public. 957 Broadway. Phone Oakland 7457.

ALEX MURDOCK (free legal advice evenings), 3678 Market, cor. 37th st., Oakland; defective titles, bankruptcy and general law business.

BEN F. WOOLNER, Attorney and Counselor-at-Law and notary public, 1003½ Broadway; rooms 7 and 8.

L. S. CLARK, Atty.-at-Law, 851 Jackson st.; consultation free. Open evenings.

B. H. GRIFFINS, Attorney-at-Law, U. S. Bk. Bldg., Oakland; phone Oakland 651.

CLINTON G. DODGE, rooms 15 and 16, 906 Broadway.

FREDERICK E. WHITNEY, Attorney-at-Law, 957 Broadway; rooms 17 and 19; phone Oakland 4873.

GEO. W. LANGAN, 202-203 Bacon Block; phone Oakland 1431.

GEORGE E. DE GOLIA, 957 Broadway northwest corner of 9th st., Oakland; room 2; telephone Oakland 38.

HAROLD L. MARTIN, Attorney-at-Law, room 51, 969 Broadway.

HARRY W. PULCIFER Attorney-at-Law, 957 Broadway; rooms 22 and 23.

JOHNSON & SHAW, Law Office, 969 Broadway; rooms 49, 50 and 51.

LAW OFFICES of J. L. Smith, formerly S. F., now 1117 Washington st., Oakland; phone Oakland 3606. Residence phone Spruce 562.

MELVIN C. CHAPMAN, Attorney-at-Law, 957 Broadway.

NYE & KINSELL, Attorneys-at-Law, 861 Broadway.

SAMUEL BELL M'KEE, Attorney-at-Law U. S. Bank Bldg., Oakland Cal.

SNOOK & CHURCH, Attorneys-at-Law, 906 Broadway.

WILSON & WILSON (Mountford S. Wilson and Charles H. Lovell), attorneys-at-law, 1860 Webster st., corner Pine, San Francisco.

## NOTARY PUBLIC.

CHAS. A. WILHELM, notary public and expert stenographer; depositions, mimeographing. 1003½ Broadway, Room 29. Phone Oakland 3148

HENRY C. USINGER, Notary Public Room 16, Kohler & Chase Bldg., 1015½ Broadway. Phone Oakland 2078.

NOTARY PUBLIC—Legal papers carefully drawn. Porter, 460 8th st.; phone Oakland 1990.

## TRUNKS.

16TH ST. TRUNK FACTORY, W. L. Robertson & Co., Props., 16th st., bet. San Pablo and Caly—We make extra strong trunks, suit cases and bags and retail at wholesale factory prices; low prices on drummers' sample goods; everything repaired. Phone Oakland 3057.

## SEWING MACHINES.

### SINGER
**SEWING MACHINES**
### Wheeler & Wilson
**SEWING MACHINES**

Needles, Parts and Supplies for both.

**Sold Only By**
### SINGER
**Sewing Machine Co.**

San Francisco—1156 Market st.
783 Haight street.
1156 Valencia street.
512 Clement street.
1431 Bush street.
351 McAllister street.
2507 Market street.
819 Golden Gate ave.
Oakland—
465 12th street.
1056 Washington street.
1141 East 14th street.
Alameda—
1321 Park st.
Berkeley—
3219 Adeline street.

Machines for family use at 783 Haight street, 1156 Valencia street, and 1156 Market street, San Francisco, Cal.; 465 12th street, Oakland, Cal.

Machines for manufacturers' use at 17 Jones street, San Francisco, Cal. Central Agency for Pacific Coast, 465 12th street, Oakland, Cal.

## HOUSES FOR SALE

### "M. G."

30 per cent interest is about 4 times as much as ordinary investments pay, but Marion Griffin, 1103 Broadway, can show you one house of three flats (5 rooms in each flat) that you can buy with $2000 cash, and balance at 6 per cent; so rented that you would make 30 per cent per annum. (2112)

A SNAP—all for $2000: house of 3 large rooms; horse and buggy, harness; fine pump and well; barn; all fenced in; 100 feet front by 256 feet deep, in Fruitvale; take Haywards car; get off at 14th st.; take Mills College car; get off at Westhall; walk to grocery store; 3d house around corner. Mrs. J. Lyons. Must be sold this week. Will make 10 lots. Address Fruitvale P. O.

$2750—A snap; nice 5-room cottage on 58th street; lot 40-foot front; easy terms. Apply 1014 Broadway, room 14.

$6750—S. W. corner 7th st.; store and 5 rooms in rear; 10 rooms above as flats; at station; rent $75; easily worth $7500. Apply Phone Oak 2539.

$2250—House 5 rooms; lot 50x100; East Fruitvale; terms. Box 4948, Tribune.

FLATS AND HOUSES FOR SALE
$600—5 rooms, furnished; 1 year lease.
$950—10 rooms, furnished; 2 year lease.
$1650—13 rooms, furnished; 3 year lease.
$2300—14 rooms, furnished; 3 year lease.
$10,200—3 flats, 16 rooms; close in.
$8500—2 flats, 11 rooms; Telegraph ave.
$7500—2 flats, 11 rooms; 53d and Dover.
$7500—2 flats, 11 rooms; 51st and Grove.
$8000—2 flats, 11 rooms; Apgar st.
$6800—House 7 rooms; near 22d and Bdwy.
$10,000—House 17 rooms; Adeline st.
LEEDOM REALTY CO., Room 10, 1010½ Washington St.

FOR SALE—New 6-room house, 567 62d st. Modern in every way. H. M. Barngrover, 1218 Broadway.

FOR SALE—Fine 7-room house, modern, nicely finished; electric lights; outbuilding, near Telegraph ave., inside of 27th st. T. W. Ward, 520 15th st.

FOR SALE—5-room cottage, nice street in Alameda; lot 31x100; $1600; easy terms. Box 4914, Tribune.

FOR SALE—Bargain; owner leaving town; house of 12 rooms, bath, large reception hall and sunny observation room; fine view of four counties from observation room; barn, chicken houses, windmill and tank; fruit trees and beautiful garden; price, $6000; terms to right party; one block from 13th ave. car line. 913 E. 24th st.

FOR SALE Cheap and on Easy Terms—4, 5, 6 or 7 room new modern cottages in Redwood Park, Fruitvale (junction of Redwood ave. and Boulevard; high elevation with magnificent, unobstructable view, 60 ft. front; (only 3 blocks from two car lines); if you want a healthy and beautiful place to live in come and see them; no agents; see owner. R. J. Pavert, builder, on premises.

## ROOMING HOUSES FOR SALE.

H. C. DECKER, PHONE OAKLAND 7794
REAL ESTATE, ROOMING HOUSE
HOTEL AND BUSINESS BROKER
OVER 30 YEARS IN SAN FRANCISCO
NOW AT
915½ WASHINGTON, COR. 9TH ST., OAKLAND.

With large list of bargains—

| | |
|---|---|
| Apartment, 50 rooms; rent $200 | $6000 |
| 41 rooms, one floor lease; rent $200 | $3000 |
| Flat, 6 rooms and bath; new | $400 |
| 10 rooms, transient; clears $200 | $1250 |
| 17 rooms, on 17th st. | $1700 |
| 16-room boarding house; rent $50 | $1250 |
| 31 rooms, grand sunny corner | $4200 |
| 45 rooms, lease; rent $125 | $6000 |
| 55 rooms, fine corner; rent $150 | $1600 |
| 14 rooms, ½ cash; corner | $1200 |
| 36 rooms on one floor | $5000 |
| 40 rooms in Los Angeles | $4500 |
| 30 rooms; clears $600 | $5500 |
| 8 rooms; fine buy | $700 |
| 80 rooms in San Francisco | $15,000 |
| Apartment House, 75 rooms | $10,000 |
| 6 rooms and bath only | $350 |
| 40 rooms; rent $200 | $3000 |
| 13 rooms; transient | $1300 |
| 40 rooms; clears $500 | $7500 |
| 24 rooms; corner; clears $400 | $3500 |
| 100 houses, 10 to 400 rooms | from $250 to $25,000 |

To buy, sell or exchange anything see H. C. Decker, 915½ Washington, cor. 9th st., Oakland.

19 ROOMS; clears $85 mo., $800; close in; see this before it is too late.
16-room boarding-house; good location, $1100.
12-room boarding-house on Telegraph ave., $900.
C. B. PIERCE, Room 25, 1068 Broadway.

### Boarding House for Sale

Eighteen-room house full of boarders, over $500 per month income. Handsomely furnished; beautiful grounds; 15 minutes walk to Broadway. Box 4975 Tribune.

PICKUP! 9 rooms and bath; sunny corner; nicely furnished; rent $35; price $750. 754 Jefferson.

$3250—Lodging-house and hotel containing 52 rooms, besides dining-room, kitchen, etc.; fully equipped and now paying $1000 per month. This hotel has been recently painted and new floors have been put into office and dining-room. It is the finest proposition in Oakland; five years' lease at $125 per month. For full particulars see

### PERCY L. BLISS
**REAL ESTATE**
**428 Tenth Street**

THOMPSON & REDMON,
REAL ESTATE AND HOTEL BROKERS,
1015½ BROADWAY, ROOM 16.
PHONE OAKLAND 2078.

| | |
|---|---|
| 70-room hotel; rent $340 | $ 8000 |
| 35-room apartment; rent $100 | 5000 |
| 30-room apartment; rent $125 | 4500 |
| 27-room lodging house; rent $150 | 4000 |
| 30-room lodging house; rent $100 | 4000 |
| 25-room transient house; rent $100 | 3500 |
| 20-room lodging-house (new); rent $150 | 2300 |
| 55 rooms; will clear $600 per month; rent $247 | 10,000 |
| 80 rooms; San Francisco; rent $600 | 15,000 |

COLORED lodging house for sale; 8 rooms; West Oakland. Please call 1759½ 7th st.

## INVESTMENTS.

### "M. G."

New, central, Chinese business property paying 12 per cent per annum on price; $35,000; guaranteed lease; terms easy. (351) MARION GRIFFIN 1103 Broadway, Oakland.

FOR SALE—A first-class candy store, centrally located; long lease, cheap rent; all necessary machinery; doing a prosperous business; reasons for selling, failing health of proprietors. Inquire at Room 215, Bacon Block.

## TO EXCHANGE.

### Property to Exchange

We have improved and unimproved property in Fresno, which has a conservative value of $55,000, bringing in $5736 per annum rental. What have you to offer in exchange for this valuable property, either in San Francisco or Oakland, or acreage in Alameda and Contra Costa Counties? Owner can be interviewed at any time.

### GEO. W. AUSTIN
**1018 Broadway**

CHEAP business property on second best street in Santa Cruz; will give this and cash to start business for property in Oakland. Owner, 3833 Pearl st.

$5000—108 acres on corner 2 main roads bet. Watsonville and Salinas; fenced; about 400 apple trees; fine soil for fruit and walnuts; plenty of water; just the place for a roadhouse; will sell on easy terms or exchange. T. B. DRAPER, 461 11th st., Oakland, Cal.

## REAL ESTATE | REAL ESTATE

# D. F. MINNEY

**422 11th St., Just East of Broadway**
**Exclusive Options Only**
**Phone Oakland 2403**

## $45,000

### Income of $6,000 per year guaranteed

A Washington st. corner, 75x75, with good improvements, under a five-year lease, with first-class security, at $500 per month net. The ground alone is worth the money. At the present rate of rental eight years' income will more than cover the purchase price, but at the end of the five-year lease said rental can easily be increased to $800 per month. This can be handled with $25,000 cash; balance can stand at 8 per cent, which will leave 18 per cent on the actual amount invested.

## $43,000

### 50 ft. of 11th Street frontage worth $1,000 per foot.

This is a choice business property. An offer for the corner adjoining, of $14,000 per foot was refused. The holder of the two-year and eight month lease on this 50 feet was offered $3000 for same. He is expending in the neighborhood of $5000 for improvements, which will revert to the owner at the expiration of said lease. Saturday's Tribune gives some data concerning developments on 11th st., which are sure to effect values on this property very materially to the benefit of the owner. This 50 feet adjoins the southeast corner on 11th and Franklin, and at $860 per foot, for which figure we are offering same, is at least $150 per foot below the market.

## $32,500

### Broadway Corner

10 MODERN FLATS; TOTAL OF 55 ROOMS; INCOME 13 PER CENT

This is one of the finest pieces of property on the market. The improvements are about four years old and are first-class throughout. Frontage is south and east. We recently sold a corner, one block from this, for $37,000, which is not worth as much, by $3000, as the above mentioned property. For a quick turn or an income investment, the above merits careful investigation.

## $25,000

### A Broadway Corner

A Broadway corner near the 22nd Key Route Depot with a total frontage of 150 feet. Improvements about eight years old, are partly under lease for six months. This is without question one of the choicest corners for the money to be had on Broadway. Income now better than bank interest.

# D. F. MINNEY

**422 11th St., Just East of Broadway**
**Business Property a Specialty**
**Telephone Oakland 2403**

# Laymance Real Estate Co.

**460-462 8th St., Oakland**

—CENTRAL BUSINESS BLOCK—

$65,000—
Modern 3 story brick business block; basement, elevator, 50 feet frontage; will pay nearly $500 per month; one of the best offerings south of 12th street.

—MAGNIFICENT HOME SACRIFICE—

$30,000—
Palatial residence 16 rooms, 2 baths, billiard room, 4 elegant mantels, hardwood floors, bed rooms finished in bird's-eye maple, furnace; beautiful terraced grounds, 200x220; cost originally $55,000; trustees are forcing sale.

—CENTRAL INCOME FLATS—

$20,000—
Ten modern flats, corner 100 feet frontage; will pay 12 per cent; fine renting location within 5 blocks of Broadway; has splendid outlook for future enhancement.

—DOWNTOWN INVESTMENT—

$10,500—
Twenty-seven feet frontage, near Franklin street; pays $100 per month net; a fine little buy with income and enhancement combined.

—BEAUTIFUL PIEDMONT HOME—

$8500—
Fine modern residence, 9 rooms; on sightly elevation, commanding view of hills and S. F. bay; near car lines and within 35 minutes of San Francisco.

—GOOD RESIDENCE VALUE—

$7200—
Substantial 2 story residence, 10 rooms; modern plumbing; north side; lot 100x125; choice location near 36th and Telegraph avenue.

—GROVE STREET HOME—

$5500—
Modern colonial, 8 rooms and bath; rented now for $50 month; near 40th street Key Route depot.

—CLOSE IN ACREAGE—

$6000—
Two acres of fine land on the fringe of Oakland, in one of the choicest locations, adjoining $40,000 residence; will subdivide into 26 lots.

—NEAR LINDA VISTA—

$4000—
Modern cottage, 5 rooms, bath, basement; lot 50x200; well, fruit trees; will sell 100x200 for $6000; street work done; choice location with lake view.

—AN ATTRACTIVE HOME—BUNGALOW STYLE—

$4350—
Fine new 5 room bungalow, never occupied; 3 minutes' walk from Piedmont Key Route station; 40 feet lot with double frontage; street work complete; beautiful marine view; a special opportunity.

—NEAR GROVE STREET—

$2500—
A fine little lot, 33x100, within 90 feet of Grove street, near 22nd street Key Route station; just the place for store and flats; short time only.

—CHEAP HOME SITE—

$1050—
Non-resident owner wants to sell north side lot, 35x150, near locals; easy walk to business center.

LAYMANCE REAL ESTATE CO., 460-462 8TH STREET, OAKLAND.

# M. T. MINNEY CO.

**1059 Broadway**

HOMES ON EASY PAYMENTS

$4100—In East Oakland, a new, modern, 2-story house of 6 rooms and bath, laundry, built-in china closet, paneled dining-room, 10 minute car service, high location and good neighborhood; lot 32½x125 on paved street. This is a pleasant home and a good investment. Terms $650 down and $[illegible] per month.

$3250—Very desirable new 5-room modern cottage on Grove st. line near [illegible] st.; lot 30x100, street work done; this neighborhood is being rapidly built up and property here is sure to advance.

$3000—New modern cottage near Grove st. line in East Berkeley. A neat little [illegible] month.

# M. T. MINNEY CO.

**EXCLUSIVE AGENTS**
**1059 BROADWAY**

REAL ESTATE. | REAL ESTATE. | REAL ESTATE. | REAL ESTATE. | REAL ESTATE. | REAL ESTATE. | REAL ESTATE

# The Corner Lot Co.

## 918 Broadway, Oakland

Large lot, with two frontages,
Just right for four flats
In most select part of Oakland,
Four five-room flats here
would rent for $160

Lot only costs $3270.
Flats would not exceed $7000.
$1920 income on $10,000 invested.
Don't miss this chance.
The Corner Lot Company,
918 Broadway, Oakland.

$17,500.
Splendid Large Corner
All stores—Webster st
Average income, $200 per month.
Land alone worth $20,000.
This has a good turn in it,
With no risk on account of location and income

$21,500
Good two-story building
Containing three stores and factory.
Annual income $1860, on second leases,
Only $7000 cash necessary.

Cannot be matched in Oakland.
Exclusive agents
The Corner Lot Company,
918 Broadway, Oakland.

$4100.
Nice little property,
West st.,
Close to 7th.
Leased for 10 years
Pays over 12 per cent.

Large corner,
50x80 feet,
Close in, near San Pablo ave.,
only
$6250
200 feet away land selling at $200 per foot.
This will sell at $10,000 by June,
You can buy it only through
The Corner Lot Company,
918 Broadway, Oakland.

$5400.
Seventh st.; snap.
Four blocks to Broadway.
Land worth $5000; building cost $2500
Income $780.
Only $3400 cash necessary.
Come quickly, or
This will be sold by
The Corner Lot Company.

$4000.
Nice home of 6 rooms and bath
Lot 31x100,
choice location.

$3600
Cottage of 5 rooms and bath,
New plumbing,
2 rooms finished in basement.
Rented for $12 per month.

Lot 35x125,
Sunny side of street and
3 blocks to 40th and Grove st.
Key Route Station

## In the Heart of Oakland

$66,000—LOT, 50x75, ON FRANKLIN STREET

## Right in the Business Center

WITH

## Three-Story Brick Building

containing two stores and thirty-odd rooms, paying now about 6 per cent on the investment. The rentals can be almost doubled when lease is off of the upstairs. This is a very low price for this property and there is no doubt it can be resold for the buyer at a handsome profit. We have just now several extra good buys in close-in property.

# M.T. MINNEY CO.

## 1059 Broadway

## 3 SPECIALS

$7000—THE BEST BUY ON TELEGRAPH AVE., a modern 9-room house, situated in the most valuable part of Telegraph ave.; large lot, 50x150. I can sell this same property within 60 days for $9000. I GUARANTEE THIS to BE A BARGAIN.

$7500—TWO MODERN FLATS, one 5 rooms and bath, and one 6 rooms and bath, fresh finished gas and electricity, 1 year old, situated on a sunny corner, in one of the best renting districts in Oakland; close to Key Route and cars, this is an excellent investment.

$5750—TWO MODERN FLATS, 4 rooms each, high basement, these are situated in rear of lot, leaving room for flats and stores in front. This is on Telegraph ave., close to Key Route. This would be cheap at $1000 more.

# CANALIZO

REAL ESTATE - NOTARY

Tribune Building 8th and Franklin

# Taylor Bros. & Co.

## Real Estate and Insurance Agents

## 1236 Broadway, Oakland

TELEPHONE OAKLAND 930.

$2750

Good cottage, 6 large rooms and bath, renting at $20 per month; walking distance of business center. No. 1999

$3250

Double flat; income $540 per annum; lot 50x110 feet, this is a choice piece of income property. No. 1363

$3250

Good four-room cottage and basement, lot 75x140 feet, located in excellent residence section, ample room on lot for another building. Don't neglect to investigate this. No. 4362

$5000

Brand new home of seven rooms including billiard hall, facing prominent street and park, surroundings are of the best modern homes, only 6 minutes car ride to business center

$6350

Excellent pair of flats, less than ten minutes walk to business center; income $750 per annum, lot 40x125 feet, two additional flats could be added, thereby increasing income to over $1500 per annum

$8500

Large ten-room residence, not far from City Hall; lot 35x100 feet this property will double in value within the next six months

$6500

Fine pair flats, new, close in; lot 32x140 feet, income $750 per annum Rents should be raised No 4336

$11,000

A set of three flats on 18th street, very close in, income $1320 per annum You will be surprised when you see the location of this property No. 1539

$7250

Fine pair flats less than two years old, fine location, within walking distance of business center guaranteed income $840 per annum No. 4312

$30 PER FOOT

We have 60 feet frontage, fine location in East Oakland, for flats or cottages easily worth $40 per front foot. We also have 100 feet frontage on 32nd street near Telegraph avenue, for $70 per front foot.

RESIDENCE TELEPHONES: ASH 311 AND SPRUCE 101

1236 Broadway, Oakland

# Taylor Bros. & Co.

# DAY'S INVESTMENTS

$3000

Beautiful 5-room new cottage, finished in Oregon maple, on 30th street. Good location.

$4000

New 6 room bungalow and choice lot near Oakland avenue. Close in.

$4250

6 room, 2 story residence in Piedmont District, near Key Route depot

$10,500

Choice investment on 19th street, 40 ft. lot and elegant 9 room residence, near Webster street, where values are rapidly advancing

$30,000

Richly furnished 14 room residence on Jackson street Fine large lot, 87x150 ft; near Lake street A beautiful home in the choice Lakeside District.

# ALBERT S. DAY

## Real Estate and Loans

## 1232 Broadway

## Oakland, Cal.

## R. M. ANTHONY

473 14th st. Room 74

$7500—Corner lot, 42x100, very central; on electric line, fine house, 10 rooms; good stable, cheap place

$3250—Fine cottage 6 rooms, south frontage; street work complete; well located

$8500—Beautiful home of ten rooms, all modern conveniences, on one of the best residence streets, fronting east, very attractive and cheap

$8000—Very central corner lot, 50x100; house 10 large rooms, room for another house on lot; first-class location and large income may be had from the property

$3500—East Oakland home overlooking park, house 9 rooms, lot 40x130; N W corner, small stable; fine bargain

$6500—Flats very close to business, bringing fine income; lot 25x100, a bargain.

$2750—Good cottage of 5 rooms, well located near Key Route; lot 30x103

$3200—Cottage of 5 rooms; lot 34x112, near local, good buy.

$3500—Lot ?x100, cottage 6 rooms, on 14th st near Market

$2000—Lot 40x127 one block from San Pablo ave, first-class warehouse site, will sell or lease

$3000—Lot 100x133, near San Pablo ave.

$4000—Lot 107x112, manfg. site corner.

$10,000—Manfg. site, lot 100x100, corner close to water and connected with rail

$7500—Flats, close to city hall; rental $83

$3300—Fine home in Alameda, modern house 7 rooms

# DAY'S INVESTMENTS

$65,000

4 story business block on Franklin street. A fine corner 100 feet frontage Income $?0 per month.

$80,000

The frontage of a whole block, 207 feet, including 2 choice corners near 18th street and San Pablo avenue

$150,000

Net income 7 per cent or $10,500 on a secured lease Fine 4 story brick block and choice business corner in the retail district.

# ALBERT S. DAY

## Real Estate and Loans

## 1232 Broadway

## Oakland, Cal.

# Realty, Bond & Finance Co.

## 1172 Broadway, Cor. 14th

## Phone Oakland 35

## Oakland

# $4250 Home

A charming new home of 6 rooms and bath, 2 story modern in every respect; on a commanding view-point; 1 block from two street car lines two blocks to Key Route; in the healthiest neighborhood in Oakland; will paint, tint and otherwise finish to suit purchaser, and you can buy this for

# $750 Down

Balance Easy Payments

# Realty, Bond & Finance Co.

1172 BROADWAY, COR. 14TH ST., OAKLAND.

# LOOK AT THIS

# If You Want an Up-to-date Home

AT A FIGURE YOU WILL JUMP AT. THIS MODERN SIX ROOM HOUSE, NEAR 35TH AND TELEGRAPH, WILL PLEASE YOU; LOT 33x116. CALL AND SEE IT NOW; CAN GIVE IMMEDIATE POSSESSION. WE HAVE THE KEYS. (389)

# THE PLACE OF BEAUTIFUL HOMES

## PIEDMONT HILLS

TWO IDEAL SITES FOR MODERN HOMES: EACH LOT 50x167, ON SAN CARLOS AVE., RIGHT ON TOP OF HILL, AFFORDING AN EXCEPTIONAL VIEW, AND PERFECT DRAINAGE: THE KEY ROUTE STATION WILL BE CONVENIENT AT THE REAR. WE ARE PERMITTED TO OFFER THESE ATTRACTIVE LOTS FOR 5 DAYS ONLY AT $2000. TO SEE THIS IS TO BUY.

# HOLCOMB REALTY CO.

## INVESTOR OF CAPITAL

306 San Pablo Ave., Oakland, Cal. Phone Oakland 553

# A. J. SNYDER

## REAL ESTATE BROKER AND DEALER

## 901 Broadway, cor. 8th St.

$20 per front foot, with street work and sidewalks, only 1 block from good car service on the high ground of East Oakland, lots any size from 25x140 to 75x140

$7500—Webster street lot 58x99 near 28th street; a most desirable location for a home or for four flats; will sell half of lot for $3800.

$3850—A big two-story 11-room house in East Oakland now rented as two flats and bringing an income of $312. An excellent investment.

$3500—Cottage of 6 rooms and bath and basement in a choice location; only one block from Telegraph avenue and only three blocks from the Key Route station, lot 33x145, will easily rent for $35 per month.

$4000—This beautiful new home on 52nd street close to Grove street and to the Key Route station at 55th and Grove on a large lot, 40x135; all surroundings new and street work and sidewalks, never been occupied.

$4600—Two flats of 5 rooms and bath each with a barn and a shop in the rear, on a lot 50x100, now rented for $53 per month. Think of the rate of interest that $636 per annum is on $4600?

$6500—Seventh street investment, between Clay and Jefferson, lot 25x100, cottage 6 rooms and bath, rented for $40 per month Snap!

$6500—This Filbert-street home of 10 rooms and two baths, three toilets, together with furniture, stoves and carpets is a veritable bargain for some one wanting a home to avoid the high rents. This can be sold in a year's time for more than enough to make the rent free. Only $2500 cash is required and the balance at 7 per cent.

$3000—Look at this cozy little cottage on Spring street near the Piedmont ave car line and close to the Key Route station, lot is 30x100 and the cottage has five rooms and bath.

# A. J. SNYDER

REAL ESTATE BROKER AND DEALER

## 901 BROADWAY

## Oakland, Cal.

# W. F. O'BANION

## 458 Ninth Street

$1200—Small house, 4 rooms; 140 by 120 ft., located 150 feet from San Pablo ave., 2 blocks from S P. station.

$1600—Room cottage, lot 25 by 100 ft., near business center and local train

$2600—2-story, 6 rooms, bath, etc; lot 40 by 120 ft; 2 blocks to S P. station

$6500—12 rooms, modern, lot 80 by 170 feet; best location on Adeline st

$2300—4 rooms, bath, etc; lot 50 by 221 ft

$2150—4 rooms new; lot 100 by 100 ft., barn, chicken houses; $600, balance on easy terms.

$350—Lots near San Pablo ave.

$800—On 55th st., near Golden Gate station, 40 by 120 ft.

$1250—Lot, 41 by 100 ft., on Colby st., near claremont ave; street work all done.

$1500—Lot, 45 by 100 ft., corner 13th ave and Cambridge st.

# Wet Weather

has its advantages.
Keeps the timid at home.
Gives others an opportunity to get the choice lots in

## Rock Ridge Park

before the spring rush.
Prices lower than reasonable.
All improvements guaranteed.

## LESSIG & MASON

## 1015 1-2 Broadway,

Rooms 5 and 6.

## TO LEASE

—SIX—

# Washington St. Warehouses

Railway and Wharfage Facilities Will lease separately Apply to

## Laymance Real Estate Co.

460-462 EIGHTH ST.

## Real Estate Investment

I am an owner of an Oakland building, brand new and leased for two years at $2100 per year Am compelled to leave Oakland and do not believe in non-resident ownership. Price $17,500

Call Athens Hotel, evening, between 5 and 7 Will not deal with agents. Leave Thursday Snap for someone. Ask Hotel Clerk for owner.

FLATS—New and modern in every detail, open nickel plumbing, electric lights and gas in every room; terraced lawn, stone steps, cement walks; sidewalk and street work complete. price $4000. Each flat rented to man and wife (No. 381). Marion Griffin, 1103 Broadway. These flats are only 10 blocks from corner of Broadway and 12th st.

$1000 for a beautiful lot on 5th ave., overlooking Lake Merritt; street work and cement sidewalk. 1065 Washington st, Room 17

# M. B. SKAGGS

## 59th and Telegraph

$1250—Close to Telegraph ave. near the Berkeley line; lot 35x115; splendid neighborhood; street work done.

$5000—Lot on College ave., north of Key Route depot; 100x100 will subdivide at $50 per front foot.

$75 per front foot for January only. The finest lot on Telegraph north of 55th street station. The lot will be double that price in six months

$2650—A good 4-room house close to Telegraph, small amount of cash will handle this.

$3250—One of the best bargains we have been able to offer in a five-room cottage, new and up-to-date in every particular; close to Telegraph ave, Key Route station, school and park; street work done, about $1000 will do.

# H. Z. JONES

## 458 Ninth St.

$1000 Cash, $10 Monthly—6-room Cottage, can all be turned into 1 room; 4 bay windows, porcelain bath, lots of closets, elegantly tinted, sun all day, note size of lot, 100x200, fronting on 2 60-feet streets; every inch under cultivation, with assorted fruit trees of all kinds, berries, etc., in full bearing; land has had excellent care, nearly every kind of flowers is growing here; must be seen to know it; price for all, $4500.

$200 Cash, $6 Monthly—Unfinished cottage 5 rooms, basement; large closet, pantry, porch, plastered, floor in, windows and doors are here; city water, little labor will finish it; lot 50x100; all goes for $1300.

The above are near cars and schools. Call or send for circular

458 9th St., near Broadway, Oakland.

H. Z. JONES, Owner.

## OFF THE MARKET

## If not bought this week

We have a five-room cottage near 29th and San Pablo that we can only offer for this week. It will then be held for a sure raise in values, for everyone knows San Pablo and vicinity are booming. This place is on the west side of a fine street; cement walks, a big six-foot basement similar to one across the way that has been raised a trifle and fitted into a flat at $35 rental. The house is modern in every respect, a perfect beauty. For five days only, $3150, $1150 down and $25 a month.

## A LITTLE PALACE

## Almost given away

We have on East Seventeenth st. a most elegant buy. It is four blocks from the local, close to the car lines, on a beautiful hillside, sunny side of street; three rooms downstairs, two up; fire-place, gas, electricity, lot 35x140 with twenty-foot alley in rear, everything in the house new, modern, elegant; only $2950.

## A REAL HOME BUY

Near Idora Park, street cars, Key Route, a large five-room house with a seven-foot basement, forty foot lot, cement walks, beautiful street. This is a most desirable property inside as well as out. The rooms take the space of a six-room house including a very large reception hall and fine bath room. There is more roominess, and comfort, and genuine attractiveness about this home than any place for the same price on the market. $3800.

## THE NATIONAL REALTY CO.

952 BROADWAY, UPSTAIRS
PHONE OAKLAND 8047.

$600

Will secure you a good 6-room house and bath, near car line; lot 40x100 ft, pay balance ($1700) like rent.

$800

Will secure you a splendid new Queen Anne cottage of 6 rooms, all strictly modern in every particular, in good location, on car line; pay balance ($3200) like rent.

$1250

Will secure and pay in full for a 3-room cottage with lot 25x100 ft. near car line.

$1350

Will secure you a splendid 4-room cottage with bath, and all other conveniences; high basement; lot 35x100, on car line, balance ($500) flat loan at bank can remain This is a genuine bargain.

# Greenslade Bros.

969 BROADWAY, ROOM 45.
Tel Oakland 3736.

## ARNEST REALTY CO.

466 10TH STREET

$6500—
Two new flats, 5 and 6 rooms, close to Telegraph ave. and 40th st. station. This pays over 12 per cent on investment, this week only.

$5500—
One of the nicest 6 room houses in Oakland, brand new, one block to Telegraph ave. car line, must be seen to be appreciated.

$8750—
Two extra good flats, lot 50x100, close to center of town, 90 feet off San Pablo ave., the business street of Oakland.

## ARNEST REALTY CO.

PHONE OAKLAND 4189 466 10TH ST.

CHANCE to make money—Property that cost $5800 will sell for $4000 to close up an estate; house of 8 rooms, well built; lot 50x135, sure to be worth $7000 in 2 years. 1753 12th ave., Oakland. Address box 5004, Tribune office.

SALE or trade—9 acres chicken ranch, Petaluma; must sell; also 3-room cottage, Melrose. H. M. Barngrover, 1218 Broadway

# Clarence Fogg Home Building Company

## 213 Telegraph Ave.

We would like to call your attention to the fact that we are as large or perhaps the largest Home Building company in Oakland. We have very lately bought several hundred feet of ground in different locations, all of which is very close to car service and Key Route stations, on which we are going to build houses and cottages, ranging in price from $2750 up to $5000.

We have several finished and others in process of construction. Come in and see our plans and talk it over.

## 213 Telegraph Ave.

Phone Oakland 2897.

# Wiggins & Harrod

## 55th and Telegraph

PHONE OAKLAND 5488

# Fine Investment

## 1700 Front Feet in Claremont District. Best buy in Oakland today.

See us for bargains in lots and houses. Don't wait, all our patrons are making money.

FOR SALE—Business property on 1st st., Oakland. Address by letter, W. R. Huff, 615 18th st., Oakland.

A good investment—The N. W. corner of 17th and Grove sts; 107½ feet on Grove by 140 feet on 17th st; a fine prospective business corner in the direct line of recent developments; $45,000.

Also four modern 7-room flats adjoining the above corner on 17th st., with lot 56x107½, $25,000.

This entire property, 107½ on Grove by 196 feet on 17th st., will be sold as one piece for $65,000; one-half cash will handle this. Investigate if you are looking for a good investment.

Phone Oakland 9160 or communicate with the owner, W. E. Proctor, 507 23d st., Oakland.

## LOTS FOR SALE.

Lots 62x100, on 16th ave., near Park; 11 room house, bath, etc.; cost $8500; snap this month .................$6000

Lot 52x110 on 36th st., near San Pablo, 6 room high basement cottage; still room for flats or cottage on lot..$3150

Lot 35x75, 8 room house on West 8th st., near station .................$2900

Lot 50x100; 6 room cottage and bath on 26th ave., near Park ave.; one-third cash, bal. $25 per month........$1650

Lot 25x190 on 9th st., near Center; 6 room modern cottage; fine place..$3500

Lot 35x125 on Walsworth ave.; 5 room good cottage, possession given at once fine home .................$3500

Lots 50x125; Fruitvale ave., near street and steam cars, from $500 up; $20 cash, bal $10 per month.

RALEIGH BROTHERS, 472 10th ST.

$500—Lot 25x105, in Lorin, near the station; fine location; street work and sewer done; this is a bargain; owner, 3120 Deakin st., Berkeley. Phone Berkeley 1663.

RIGHT now have few choice lots; will sell very reasonable 1188 23rd ave.

LINDA VISTA TERRACE corner for sale, $2200, no agents. Box 4935, Tribune.

TWO lots, 14th ave., near 18th st, $500 each.

THREE lots on 18th st., near 13th ave., $600

ONE lot cor. 14th ave. and 18th st., $900 Tribune. Box 4922.

$1200—Extra choice building lots; 35x132; east side Chestnut street, between Twenty-eighth and Thirtieth; north of new flats; street work and cement sidewalks finished; no agents. 6020 Telegraph avenue; phone Oakland 6511.

FOR SALE—100 feet, Vernon st., Linda Vista Terrace. Phone Oakland 4335.

50x100 on 10th st., bet Washington and Clay, $35,500; business property. We have but a very few days at this price. J. H. Pierce & Co., 1115 Broadway.

I HAVE four lots for sale, one or more at $325 each; $50 down, balance at $10 per month; no interest; no taxes; street work all done; sewers in; half block from electric line; one of Oakland's finest suburbs. Box 4203, Tribune.

I WILL sell you a lot 40x100, in the prettiest tract in this country, for $400; $40 down and $6 a month; no interest or taxes; street work, sidewalks, everything complete; some elegant homes near this tract. Box 4095, Tribune.

FOR SALE—Cheap, choice lot in Piedmont-by-the-Lake tract. See owner, 1282 Harrison street.

## RICHMOND REAL ESTATE.

RICHMOND LAND COMPANY.
Formerly Crocker Building, Now Located MONADNOCK BLDG. MARKET ST., NEAR THIRD, SAN FRANCISCO.

ONLY $5.00 PER MONTH.
LOTS $175.
OWN REAL ESTATE.

In the growing City of Richmond, where are located the immense shops of the Standard Oil Company, Santa Fe Railway, Stove, Agricultural Implements, Chocolate and other factories, employing hundreds of men.

Richmond is bound to be a great city, and the way to make money is to buy while the lots are cheap. Send for free maps and information to the RICHMOND LAND COMPANY.

## LOCKSMITHING.

T. Schirrmacher, locksmithing, instrumental, tool and model work, cutlery grinding and saw filing. 8?5 Clay st. Phone Oakland 6715

## COUNTRY REAL ESTATE.

SALE or trade—9-acre chicken ranch, Petaluma; also 3-room cottage in Melrose. Address H. M. Bamgroucr, 1218 Broadway.

FOR SALE—100 acres, consisting of nearly 40 acres in mission olive trees, 1500 trees, from which some of the best pure olive oil has been made; also 40 acres in Newtown Pippin apples of the very best in this county, and ten acres in French prunes; prunes are very good, but do not grow very large; price fifteen thousand dollars ($15,000); no codlin moth, as there is no orchard for several miles from it; also, if desired, any quantity of land adjoining two sides of the orchard can be purchased for from $60 to $65 per acre. Orchard situated 8½ miles from Salinas, toward the foothills. Apply or write to R. B. Spence, Monterey.

## UMBRELLAS AND PARASOLS

WHITTALL umbrella factory. 606 San Pablo ave. Phone Oakland 3009.

The umbrella store formerly at Grant ave. near Market, and 120 Stockton, now located at 1116 Geary, near Van Ness

## HAIR PHYSICIAN.

DR. M. M. CARTER, hair physician—Diseases of head and hair treated, scalp and facial massage, shampooing and manicuring. Rooms 67 and 68, 1065 Washington st Phone Oakland 3204.

# TOO LATE TO CLASSIFY

## THE ALDEN CO.

$1850—New 4-room cottage; bath, and lot 30x107; near San Pablo ave.

$3600—New and modern 6-room cottage and lot 37½ feet front; central to all trains and electric lines, etc.; terms $750 cash.

$5500—Two new modern flats, 5 and 6 rooms; lot 40x100, rent, $53; fine location; near Key Route.

$6500—Modern 1½ story of 6 rooms; lot 25x100; near 12th and Madison sts.; good business property.

# Pays 25 Per Cent

$6500—Six new 3-room flats; 18 rooms, all rented at $125 per month; a splendid investment for the money, and well located.

$1850—New cottage, 4 rooms and bath, lot 30x107; street work all done, 64th street and San Pablo avenue

## THE ALDEN CO.

468 10TH ST., OAKLAND.

# Real Estate Salesman---No Dead Ones.

A live, experienced real estate commission salesman wanted, must be sober, industrious and own a horse and buggy but not required to buy stock in the business It is a good opening for the right man All answers will be regarded as strictly confidential.

BOX 5060, TRIBUNE

TO LET—One furnished room to gentleman in quiet home. 674 31st st.

WANTED—A good boy about 17 years of age to carry Tribune route, one living near business district preferred Apply at once to Superintendent of Carriers

FURNISHED room to gentleman; use of bath; $7.50 per month. 674 31st st

$400 down and $20 monthly takes a new 4-room cottage 6 blocks of station on local train for San Francisco, lot 37x100, immediate possession, no interest; total price only $1600. (No 050)

"M. G." 1164 BROADWAY, OAKLAND

WANTED—Board and room in private family, by young man. Box 2780, Tribune.

WANTED—Five saleslladies; references required; good salary and steady employment; come prepared to begin work at once. Room 7, 1194 23rd ave.

CHIMNEYS and mantles built and repaired by Golden Bros., contractors; brick and concrete work a specialty; Estimates furnished 826 14th st. Telephone Oakland 7729.

FURNISHED front room for two gentlemen. 775 Santa Clara ave., Alameda.

FOR SALE—Good riding or driving horse. Apply "C," P. O. Box 459, Oakland.

$50 00—Fine light surrey at 1401 5th ave

ELEGANT sunny rooms, select family hotel; convenient to trains; references 562 8th st.

FINE large, sunny south bay window and side window; hot and cold water, big closets; bath. 760 10th st.

WANTED—Intelligent girl to assist in housework. 532 Oak st.

A COUPLE without children can get board and room in a modern home; all conveniences; private family; references required. Box 4623.

WANTED—35 or 40-foot lot near Key Route; owners only. Box B. W., 3013, Tribune.

WANTED—Associate partner, to open Central Oakland real estate office by middle-aged active, experienced man, now established in Oakland suburb, with large list of property; can fill any place in the business; want to locate in Oakland with responsible party who can contribute equally in this line. Address Box 4770, Tribune.

FOR beautiful home—either to buy or sell, apply to Mrs. Montagne, 1014 Broadway, room 14. Phone Oakland 4893

## Only $5000

SIX-ROOM COTTAGE
High Basement Bath, etc.
Close in—10 minutes' walk from City Hall
KEY ROUTE 3 BLOCKS
this is good—Lot 35x100
TUM-SUDEN & PIERCE,
Phone Oakland 4320. 470 11th St.

# GEO. W. AUSTIN

## 1018 Broadway

## $36,000

A fine corner on Grove st south of 20th; in the midst of big first-class improvements now under way, close to the proposed downtown terminal of the Santa Fe; an inside price in the immediate neighborhood quoted at $600 per foot this corner at $450 per foot is a gilt-edge bargain; only a few days at the price, lot 80x94, and improvements bringing good rental now. (850)

## $26,000

Stores and flats on a San Pablo avenue corner, not far from 22d st.; lot 50x100, splendid income property; this corner is one of the most attractive purchases on the avenue (124?)

## $25,000

Right across the street from the big six-story reinforced concrete building of G. W. McNear, now in course of construction at 20th and San Pablo. This is where the Southern Pacific proposes to build its depot for its new electric line, lot 51 ?x100 feet; improved with two cottages, both rented, lot large enough for three stores with apartments or rooming house above. (2840)

## $20,000

In the heart of Chinatown again; a gilt-edge investment showing 12 per cent returns under a guaranteed lease; 2 cottages of 15 rooms; lot 75x100; a great big buy right in the center of present activity, present rents are low for this location and can be increased 50 per cent at expiration of lease, our Chinatown will soon have 10,000 population, and as their district is limited, property within the lines will be valuable (1674)

## $15,000

Eighteenth st., a few steps from San Pablo ave., where ground is a snap at $400 per foot, 2 fine buildings renting for $110 per month that could not be duplicated today for $10,000 Here is a rare bargain in high-class property with a good income Should sell readily for $20,000 in 90 days. (3107)

## $8000

Here is a fine site for stores and flats; good sized lot 50x125, practically on best line of San Pablo ave.; nothing like this to be had at anywhere near the price in the same neighborhood We have only a few days on this at the price (1935)

# TOO LATE TO CLASSIFY

FURNISHED housekeeping rooms close to business. Call or address Rooms, 1067 Broadway

BEAUTIFUL Oakland home; corner lot, 60x115, with an L 25x40; house 11 rooms; street work all done; a bargain. W. M. BRANDON, 906 Broadway.

LOST—A pair of gold, rimless glasses on Oakland ave. or last Wednesday evening. Return to Miss Cattell's Employment Office, 8th st.

FOR RENT — Two nicely furnished housekeeping rooms, gas, electric light and bath. 680 32nd st., near Grove.

WANTED—Experienced installment collector with wheel; bonds, references. Call 6 to 8 evenings. Western Mercantile Co., 500 7th st.

FOR RENT—One furnished room for light housekeeping with gas laundry, private entrance, on lower floor; 3½ blocks from City Hall, no children. 609 17th street near Jefferson st.

FOR SALE—A good paying restaurant on principal street; best reasons for selling. Price $1800. No agents. Box 5063, Tribune.

LADY or gentleman with $300 can secure a clean honest manufacturing business that will pay big from the start. 617 18th st.

EIGHT rooms, elegant location, $100 mo. See this quick Room 25, 1068 Broadway.

FIVE room cottage on 23d ave.; rent, $27.50; new furniture for sale; account sickness must be sold at once; this week, $175 cash Room 25, 1068 Broadway.

LOST—Brown purse with handle enclosed small green purse; also postal card and letter addressed to A. J. B.; letter unopened Return Vue de Lace apartment house room 23, E. 16th and 3d ave., East Oakland.

WANTED—Quick, room and board for working boy Box 5065 Tribune.

LOST—A little boy 11 years old, about 4 feet, 3 inches high dark hair, dark eyes and light complexion; lost between High st and Fruitvale ave, bring to 1012 25th ave.

FOR RENT—1 large furnished room for 2, one single room 1772 Goss st., West Oakland.

YOUNG lady wants position as copyist; not stenographer 3141 B. O.

FOR SALE $115, bay buggy horse, 7 years old medium size, looks well and gentle; this is a good horse; you will like him. Apply 529 Hobart st., 8 a. m. from 12 to 1 and after 5 p. m. or Sunday Phone Oakland 5141.

SIG AVEDANI—Vocal, Italian method lately from Milan, Scala and Proola opera complete course, vocal instruction 16 Telegraph ave.

WANTED—One or two good building lots in East Oakland, or Fruitvale. Address Box 5054, Tribune

BAKERY notions and candy store; rent, $12, 3 living rooms, price $400 snap. Mitchener & Barton 916 Broadway.

A POSITION wanted by a middle aged woman, small family, no washing; family of adults Call 1312 West st

WANTED—A new cottage, lot not less than 30 feet frontage and must be between Oakland and Berkeley, will pay from $3000 to 4000 cash. Address 5002 Tribune office.

FOR SALE—Fresh cow and calf. Enquire 6680 Telegraph ave, corner Woolsey st

CANDY Store and factory, ice cream parlor, located near public school; rent, $10 2 living rooms, price, $650. Mitchener & Barton 916 Broadway

70 rooms rent $135 lease, price, $7500.
40 rooms rent $125, lease, price $3500.
26 rooms, rent $75, lease price $2500.
16 rooms, rent $42, lease price $1200.
11 rooms rent $40 lease price $1100.
8 rooms, new furniture snap, price $650
5 rooms rent $35, lease; price $150.
MITCHENER AND BARTON
916 Broadway Tel Oak 117

WILL SELL HANDSOME GLASS WARDROBE, FINE ORGAN, OTHER FURNITURE, BRIC-A-BRAC; OR WILL EXCHANGE THE SAME FOR DIAMONDS OR BASKET SURREY. BOX 5062 TRIBUNE.

$40 For Sale of sunny furnished modern 6-room house, complete rooms, all occupied; rent $45 close in; 2 years' lease. See Hensley with the Corner Lot Co., 918 Broadway.

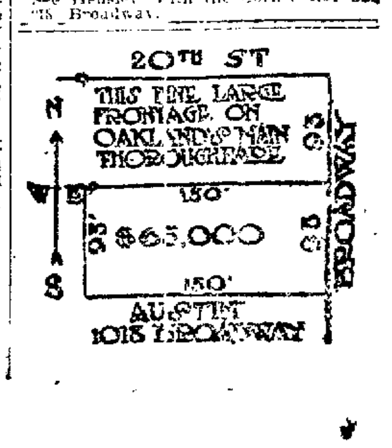

# Buy Goldfield Diamond Drilling and Mining Company

## Goldfield, Nevada

## At 25 Cents a Share

**A MINING COMPANY with a business feature that insures a working income to the company indefinitely.**

**A MINING COMPANY that will operate, not on one claim, but on many.**

**A MINING COMPANY that intends to have many paying mines in operation.**

The stock of the company will rapidly go to par and above, and the company will be a big dividend payer.

### BECAUSE

The Goldfield Diamond Drilling and Mining Company is a mining company, it is also a mining company with a business feature that will give the Company an income from the day it puts its first drills to work

Goldfield is new, it has only just become learned that the gold ore lays in zones in the district, and just realized that these zones can be located, assayed, and their value determined with diamond drills

The Goldfield district is a blind one, that is, there is little or no outcrop to indicate where the ore bodies lie, and as far as surface indications show, one claim is no more valuable than another On the surface of the Mohawk and other immensely rich mines in the district there was absolutely no outcrop and no indication that an immense gold deposit lay beneath the surface, so that claims are of great value only when it is proven that they contain rich ore bodies, for this reason many of the owners of claims lease their properties to companies who will develop them, receiving in payment for the lease only a royalty on the ore mined The ordinary mining company prospects one claim or group of claims by sinking shafts The Goldfield Diamond Drilling and Mining Company owns two full claims in the Goldfield District, the Corinth No 7 and Corinth No 8, **and has arranged to lease some of the best territory in the proven zone of the Goldfield District,** and will prospect its claims and those it will acquire by purchase and lease with Diamond **Drills,** and will have immense advantages over the ordinary company, as with its diamond drills **and quick methods it can prove many claims in less time and at less expense than the ordinary company can prove one. With one 1,000 foot drill it can bore 20 prospect holes of 1,000 foot depth, pull the cores and assay every foot of them for less money and in one-tenth of the time that it could sink and timber one 500 foot shaft on the some ground.**

The Goldfield Diamond Drilling and Mining Company will put six diamond drills in the field. The income from two of these drills on contract work will pay for operating four drills on our own claims, or on claims we may lease When **high grade ore is struck the income from our drills on contract will pay for sinking our shafts.** In brief, the Goldfield Diamond Drilling and Mining Company is a mining company that after its first equipment of drills is in the field will be self-supporting.

The Company will mine the ore it locates, and that it will locate ore in this rich district is almost beyond question. The possibilities of the Company are unlimited.

### THIS IS ONE DISINTERESTED OPINION

THE **PECK-JUDAH COMPANY** INC.
DISTRIBUTORS OF ADVERTISING MATTER, AND REPRESENTING HOTELS RESORTS AND PLACES OF INTEREST
779 Market Street SAN FRANCISCO — 222 South Spring Street LOS ANGELES

San Francisco, Cal., Jan. 12, 1907

Mr. G. B. Daniels, Treas.

Goldfield Diamond Drilling & Mining Co.,

Oakland, Cal.

Dear Sir:

A friend of mine handed me one of your pamphlets yesterday, and knowing that I was somewhat interested in Nevada Mining properties and had lately returned from Goldfield, asked my opinion of it.

I will tell you as I told him, that you have got the right proposition, and stand to win, big, and as "Stingy Bill" Betts is to manage the company it is good enough for me.

Kindly put me down for 4000 shares anyway, and I will call in a few days and see if I cannot make arrangements to take a little block of stock for myself and friends.

If you are not already aware of it, it might interest you to know that some of the larger companies in Goldfield have already bought drills for their own use, and more companies would do so if it were not for their large cost. Also can give you the names of half a dozen companies who I think would be pleased to contract with you.

There should be good ore on your Corinth claims. They have struck good ore on the Rochester and Pennsylvania which lay on both sides of the Corinths, and you know, and I know, that there will be more leases taken that will pay as well as the $5,000,000 a year Hayes-Monette.

Anticipating the pleasure of making your acquaintance in the near-future, I remain,

Yours very truly,

James Lee Grover

MR. GROVER IS VICE PRESIDENT AND MANAGER OF ABOVE COMPANY, AND THIS LETTER IS REPRODUCED WITH HIS PERMISSION.

### PERSONNEL
of the Directorate of the
### GOLDFIELD DIAMOND DRILLING and MINING COMPANY

H. G. BETTS, Goldfield, Nev., President and General Manager.
One of the best known mining men on the Pacific Coast. Is largely interested in Southern Nevada mining properties. Will give his personal and undivided attention to the management of the company.

W. B. SWEARS, San Francisco, Cal., Vice-President.
Shipping Commissioner; Pacific Mail; Oceanic S. S. Co.; American Hawaiian Steamship Co.

B. C. MAYO, Oakland, Cal., 2nd Vice-President and Secretary.
Manager the Oakland Times Publishing Co.

G. B. DANIELS, Oakland, Cal., Treasurer.
President and General Manager The Oakland Enquirer Publishing Co.

## Principal Office 418 10th St., Oakland, Cal.

**(Enquirer Building)**
**Open evenings this week**

# SHIPPING :: STOCKS AND BONDS :: FINANCIAL

## THE OAKLAND STOCK AND BOND EXCHANGE

Morning Session, Tuesday, Jan. 15.

| | | |
|---|---|---|
| 1000 | Adams | 25 |
| 1000 | do | 25 |
| 1000 | do | 25 |
| 5000 | April Fool Extension | 05 |
| 3000 | do | 05 |
| 5000 | Alice of Wonder | 26 |
| 1000 | do | 26 |
| 1000 | do | 26 |
| 1000 | do | 26 |
| 1000 | do | 26 |
| 1000 | do | 26 |
| 1000 | do | 26 |
| 1000 | do | 26 |
| 1000 | Black Ants | 18 |
| 500 | do | 19 |
| 500 | do | 19 |
| 1000 | Bullfrog Extension | 21 |
| 1000 | do | 21 |
| 1000 | do | 21 |
| 1000 | do | 21 |
| 2000 | Black Butte Bonanza | 16 |
| 3000 | do | 16 |
| 1000 | Booth | 1.20 |
| 500 | do | 1.22½ |
| 1000 | Blue Bull | 57 |
| 7000 | do | 57 |
| 1500 | Black Rock | 13 |
| 1500 | do | 13 |
| 1000 | do | 13 |
| 1000 | do | 13 |
| 500 | Combination Fraction | 6.25 |
| 600 | do | 6 26 |
| 1000 | California | 20 |
| 8000 | do | 20 |
| 1000 | do | 20 |
| 3000 | Congress | 13 |
| 1000 | do | 13 |
| 1000 | do | 13 |
| 500 | do | 14 |
| 1000 | Columbia Mountain | 1.35 |
| 500 | do | 1.37½ |
| 1000 | Conqueror | 31 |
| 1000 | do | 31 |
| 2000 | Diamondfield | 70 |
| 2500 | do | 70 |
| 2000 | Dixie | 20 |
| 1000 | Daisy | 3 00 |
| 2000 | Goldfield Florence Extension | 27 |
| 1000 | do | 27 |
| 3000 | Great Western | 05 |
| 1000 | do | 05 |
| 3000 | do | 05 |
| 5000 | do | 05 |
| 1000 | do | 05 |
| 2000 | Golden Anchor | 42 |
| 1000 | do | 42 |
| 500 | do | 43 |
| 1000 | do | 42 |
| 500 | Great Bend | 1.47½ |
| 1500 | do | 1.47½ |
| 1000 | Great Bend Annex | 30 |
| 1000 | do | 30 |
| 1500 | Golden Crown | 21 |
| 1000 | do | 21 |
| 500 | do | 22 |
| 1200 | Goldfield Consolidated | 10.00 |
| 800 | do | 10.05 |
| 1000 | Hibernia | 27 |
| 5000 | Happy Hunch | 10 |
| 1000 | do | 10 |
| 1500 | Jim Butler | 1.35 |
| 275 | Jack Pot | 1.75 |
| 1000 | Jumbo Extension | 1.95 |
| 1000 | Kendall Extension | 10 |
| 1000 | Kewanas | 1.80 |
| 1500 | Laguna | 1.90 |
| 2000 | Lou Dillon | 30 |
| 3000 | do | 30 |
| 2000 | Lige Harris | 07 |
| 1000 | do | 07 |
| 2000 | Montana Bullfrog | 16 |
| 500 | do | 17 |
| 500 | do | 17 |
| 3000 | do | 17 |
| 500 | McNamara | 61 |
| 1000 | do | 60 |
| 1000 | do | 60 |
| 2000 | do | 60 |
| 2000 | Mayflower | 68 |
| 1000 | do | 68 |
| 2000 | Montgomery Shoshone Exten. | 27 |
| 1000 | Midnight Pawnee | 16 |
| 3000 | do | 16 |
| 500 | Monarch Pittsburg | 19 |
| 1000 | North Star | 47 |
| 1000 | do | 47 |
| 3000 | Nevada Boy | 28 |
| 1000 | do | 28 |
| 3000 | National Bank | 64 |
| 1000 | do | 64 |
| 1000 | do | 64 |
| 1000 | Oro | 56 |
| 1000 | do | 56 |
| 1000 | do | 56 |
| 5000 | Pine Nut | 29 |
| 1000 | do | 29 |
| 1000 | do | 29 |
| 2000 | Portland | 40 |
| 1000 | Potlatch | 80 |
| 1500 | Red Lion | 16 |
| 1000 | do | 16 |
| 1000 | do | 16 |
| 5000 | Red Top Extension | 40 |
| 2000 | do | 40 |
| 1000 | do | 40 |
| 500 | do | 41 |
| 3000 | Ruby Wonder | 36 |
| 1000 | do | 36 |
| 1000 | do | 36 |
| 1000 | do | 36 |
| 1000 | do | 36 |
| 1000 | do | 36 |
| 5000 | do | 36 |
| 1500 | Silver Pick | 1.60 |
| 500 | do | 1 60 |
| 1000 | St. Ives | 1 00 |
| 1000 | do | 1 50 |
| 500 | do | 1.55 |
| 500 | Triangle | 83 |
| 1000 | do | 78 |
| 1000 | do | 78 |
| 1000 | Yellow Horse Extension | 18 |
| 750 | Yolrich | 85 |
| 2000 | Victor | 40 |
| 3000 | Vernal | 19 |
| 1000 | Yellow Tiger | 19 |
| 1500 | Yellow Rose | 15 |

Evening Session, Monday, Jan. 14.

| | | |
|---|---|---|
| 1000 | Adams | 26 |
| 500 | do | 25 |
| 1000 | do | 25 |
| 500 | do | 25 |
| 1000 | April Fool Extension | 05 |
| 1000 | do | 05 |
| 1000 | do | 05 |
| 1000 | do | 05 |
| 1000 | Atlanta | 99 |
| 2000 | do | 1.00 |
| 1000 | do | 1.00 |
| 5000 | Alice of Wonder | 26 |
| 1000 | do | 26 |
| 1000 | do | 26 |
| 1000 | Booth | 1.20 |
| 2000 | do | 1.20 |
| 500 | do | 1.20 |
| 2000 | Bullfrog Extension | 21 |
| 5000 | do | 21 |
| 2000 | do | 21 |
| 1000 | do | 21 |
| 1000 | do | 21 |
| 1000 | Black Rock | 13 |
| 1000 | do | 12 |
| 1000 | Black Ants | 17 |
| 2000 | do | 17 |
| 5000 | do | 17 |
| 3000 | do | 17 |
| 1000 | Black Butte Extension | 18 |
| 5000 | do | 18 |
| 1000 | Black Butte Bonanza | 16 |
| 1000 | do | 16 |
| 1000 | Blue Bull | 61 |
| 2000 | do | 61 |
| 500 | doa | 62 |
| 1000 | Crackerjack | 27 |
| 1000 | do | 27 |
| 5000 | do | 27 |
| 1000 | Columbia Mountain | 1.30 |
| 1000 | Combination Fraction | 6.25 |
| 500 | do | 6.25 |
| 15000 | Congress | 13 |
| 1000 | Columbus | 1.10 |
| 500 | do | 1.12½ |
| 1000 | Dixie | 19 |
| 7000 | do | 19 |
| 500 | do | 20 |
| 3000 | Daisy | 3.00 |
| 300 | do | 3.10 |
| 1000 | Empire | 21 |
| 250 | Exchequer | 66 |
| 1500 | do | 67 |
| 1000 | do | 66 |
| 1000 | Great Bend Extension (b 15) | 46 |
| 1000 | do | 45 |
| 1000 | do | 45 |
| 2000 | do | 46 |
| 1000 | do | 48 |
| 1000 | do | 46 |
| 1000 | do | 46 |
| 1000 | do | 46 |
| 5000 | do | 46 |
| 1000 | do | 47 |
| 1000 | do | 47 |
| 1000 | do | 46 |
| 500 | do | 46 |
| 1000 | do | 48 |
| 1000 | do | 46 |
| 1000 | do (s 10) | 44 |
| 1000 | do | 44 |
| 500 | do | 45 |
| 1000 | Great Bend Annex | 30 |
| 5000 | do | 30 |
| 1000 | do | 30 |
| 2000 | Goldfield Florence Exten | 27 |
| 2000 | do | 27 |
| 1000 | do | 27 |
| 1500 | Goldfield Consolidated | 10 00 |
| 1500 | do | 10 00 |
| 500 | do | 10 05 |
| 2000 | Gold Bar | 1.65 |
| 500 | do | 1.65 |
| 1000 | Happy Hunch | 10 |
| 3000 | Homestake | 1 27½ |
| 2000 | do | 1 30 |
| 5000 | Indiana | 03 |
| 7000 | do | 03 |
| 1000 | do | 03 |
| 1000 | Jim Butler | 1.35 |
| 500 | do | 1.37½ |
| 2000 | Jack Pot | 1.75 |
| 1000 | do | 1.75 |
| 500 | do | 1.75 |
| 5000 | Kendall Extension (s 10) | 09 |

### OPENING HEAVY.

NEW YORK, Jan 15.—An interval of heaviness followed the opening, after which the list moved up smartly. Northwestern declined abrutly but heavy buying orders appeared for Reading, St. Paul and the Harriman stocks and the advance was resumed Northwestern's loss reached 4¼, with a recovery of 1¼. St. Paul preferred improved 1⅝, Reading and Northern Pacific 1¼ and Union Pacific, Southern Pacific, New York Central, and National Biscuit, 1 Among the weak features were C. C. C. & St. L., which yielded 1¼ and Reading second preferred and Baltimore & Ohio 1.

There was an active demand for St. Paul carrying it up 2½. The general market was dull but prices slowly hardened. Great Northern ore certificates Smelting United States Pipe preferred and Union Bag rose 1.

Bonds were heavy.

### ATCHISON STRONG.

The market eased off somewhat after midday but promptly stiffened again when Atchison became strong. Atchison crossed 107 and the rest of the favorites recovered to about the highest figures of the morning

Operations reflected only a limited interest in stocks The undertone however, continues strong and the best figures of the day were being made at 2 o'clock Union Pacific preferred advanced 1⅜.


## THE GOLDFIELD DAISY

**is the center of the recent stock market excitement.**

Recent developments have demonstrated that this is one of the REALLY GREAT MINES of the Goldfield district. It was on this choice ground that the

## DAISY LEASING COMPANY

secured its location before the bonanza ledge (assaying $130 to $780 per ton) was uncovered in October last, which led up to the sale of control in the DAISY MINE to the Schwab interests at the reported price of $6 per share.

Notwithstanding these facts, we will still offer for a short time a limited amount of stock at the original price, 25 cents a share.

Remember when buying

**Daisy Leasing Company**

stock you are putting your money into a property experted by the high-salaried engineers who pass on propositions of the Schwab syndicate, the element of chance being practically eliminated.

READ THE FOLLOWING NEWS CLIPPING FROM S. F. CHRONICLE OF DECEMBER 31st

**"Daisy Makes Fine Showing"**

"Among the Diamondfield mines the Daisy is rapidly creating for itself a record for the production of shipping ore The ore bodies are reported to be increasing in width and value, and give every evidence of promoting a property among the highest ranks of permanent shippers Many men are employed The best ore bodies are near the 200 foot level, and the ground is being thoroughly exploited The Daisy Leasing Company, operating a block of ground adjoining the Company's workings is sinking a deep shaft to cut the main Daisy ledge. Surveys have been made in order to place the shaft in line and the general prediction is that within the next few weeks it will also rank among the shippers"

FISCAL AGENTS

**THOMAS & VAHLBERG,**

OAKLAND MINING EXCHANGE.

PHONE OAKLAND 3483. OPEN EVENINGS 957 BROADWAY



# INVEST $1000

In the profit sharing 5-year First Mortgage BONDS, with 7 Per Cent Guaranteed by Coupons thereon of the

**Smiths' Cash Store Company**

OF SAN FRANCISCO.

***THE LARGEST WESTERN MAIL ORDER HOUSE***

Now offered for sale for the first time at their office

**No. 24 Steuart Street, S. F.**


## TROUBLE FEARED FROM CLAIM JUMPERS IN SEARCHLIGHT DIST.

### Property Relocated in a Blinding Snow Storm and Many Claim to Have Lost Out.

SEARCHLIGHT, Nev., Jan. 15.—Following the usual custom, seekers after delinquent claims were out in numbers New Year's night and, despite a blinding snowstorm, every piece of property on which the annual assessment work was not performed was relocated. Many complications and much trouble is expected from this claim jumping, and in many instances the jumpers took advantage of the fact that several claims belonging to mining companies and individuals lacked one or two inches of the required ten feet of work. As yet no serious trouble has occurred, but it is looked for One man lost two claims right in the heart of the fashionable mining district through his workmen performing the assessment work on another's property through mistake. Among the claims secured are many that are considered valuable.

AT CAMP THURMAN.

This week saw renewed activity at Camp Thurman, the bonanza district, sixteen miles southwest from Searchlight. During the past few months large numbers of claims have been staked, and owing to the great showing on the original Thurman strike, every locator has been desirous of retaining his holdings. This has sent scores of outfits to the district, and what was a remote camp with one tent in October last, is now a bustling tent camp wherein a hundred or more men are employed

This week the Naglo, Buena Vista, Empire and Lloyd companies, the largest concerns operating in the district, petitioned the postoffice department for a postoffice. Already a town site has been laid out and arrangements made for the establishment of a stage and freight office.

There are several sites spoken of for the postoffice, but it is certain that it will be located near the Lloyd-Searchlight and Nagle group, these companies having the bulk of population.

The Nagle Buena Vista finished its representation work this week, and is showing some excellent rock in three of its claims. Real development will not be started on this property until the 1st of February, when a shaft will be sunk on the Nagle No. 1 and a water shaft will be put down. At present the nearest drinking water is two and a half miles away, but the indications are that water can be had at a depth of from fifty to seventy-five feet.

On the Lloyd-Searchlight work was started this week for the exploration of the surface showings, and an incline shaft following the vein will be sent down to a depth of 300 feet. Since the original strike was made the values in this property have maintained an almost uniform richness, aside from rich specimen ore at intervals.

During the past month J. H. Williams, an expert mining engineer and geologist, has been taking a reconnaissance of the Thurman district and pronounces it the equal, if not the superior, to Searchlight.

THURMAN DISTRICT.

"The formation of the district," says Mr. Williams, "is andesite, which is the general country rock, with basalt dikes cutting through, and also the true granite of the late eruptions. The values are found in the cream-colored, silicious quartz, which is honeycombed, carrying brown and red hematites containing the free gold, which is the richest. The coarse gold is contained in jasper, and every indication tends to prove that the veins are true fissures. As to the area of the district, as yet I cannot say, but as far as I have investigated, it is one of the largest in Nevada The prospectors have been looking for free gold in the hematites, and I found that in many instances they were parsing by their richest ore. Without exaggeration, I believe the new district is one of the best in Nevada, and the surface indications are in many instances bonanza from the grass roots."

For the benefit of the investor and seeker of territory, it may be said that there are many locations and groups that have never revealed an ounce of ore or float, and which are without the mineral zone. It has been decided by the pioneers of the district to perfect a temporary organization to protect the investor against wildcat mines, and to supply those seeking it, information with correct data as to location, value and opportunities to be had. The organization will have the advantage of an expert engineer, who will report on all properties in which investors are interested.

RANCHING TO THE FRONT.

The recent heavy rains and snows have supplied sufficient moisture to guarantee excellent ranching next spring, and many homeseekers have visited Searchlight and vicinity within the past few weeks and located dry ranches. It is the plan to sink wells for irrigation purposes, but with wet years such as this, crops can be grown without recourse to artificial moisture. Vegetation on the desert is dense, and shows that within recent years the seasons have changed materially. The bulk of the ranching will be started in the Piute Valley, west and southwest of Searchlight, where hundreds of thousands of acres, almost as level as a table, await the claimant.

NEW TOWN SITE BOOMING.

Snow and rain have not deterred activity at the new Searchlight Terminal town site, and many houses are now in course of erection while foundations for new buildings are being laid down preparatory to building when the Santa Fe reaches camp, which will be some time this month. The limits of the townsite have been moved four miles nearer the business center of Searchlight, and deals in dirt have been heavy on the strength of the move. Opinion is divided as to whether the town will build to the new site or spread to the northward.

## MARKET REPORTS AND ALL PRICES

### EXCHANGE AND BULLION.

Silver advanced ⅜c.

LOCAL.

| | | |
|---|---|---|
| Sterling Exchange, 60 days | — | @4.81 |
| Sterling Exchange, sight | — | @4 85½ |
| Sterling Exchange, cables | — | @4 86⅛ |
| New York Exchange, sight | — | @ 07½ |
| New York Exchange, telg | — | @ 12½ |
| Silver, per ounce | 68⅜@ | — |
| Mexican Dollars | 54½@ | 55 |

INTERNATIONAL.

| | |
|---|---|
| New York on Paris | 520 |
| New York on Mexico | 200 |
| Paris on London | 25.22½ |
| Paris on Berlin | 20.50 |

### WHEAT AND OTHER GRAINS.

WHEAT—The world's shipments for the week were as follows, in quarters: Russian, 150 000; Danubian, 219,000, Argentine, 45,000; Indian, 20,000; Australian, 100,000.

The market runs along about the same. At the reduced freight ratesof 16@17s shippers could export at $1.21¼ but they cannot get the Wheat at this figure, so there is nothing doing on shipping account. Feed and milling demand are both fairly active at very steady prices.

CASH WHEAT.

California Club, $1 22½@1.25; do, milling, $1 27½; California White Australian, $1.22½@1 37½, lower grades of California, $1.10@1.20; Northern Club, $1.27½@1.30, Northern Bluestem, $1.35@1.40; Northern Red, $1.22½@1.27½.

FUTURES.

10 to 11:30 Session.

May—$1.29½ bid.

BARLEY—Both Feed and Brewing are quiet in this market, but are held with steadiness, and sellers are making no concessions. The movement in the interior, as already mentioned, is improving. Receipts yesterday were large, being 15,112 ctls.

Good to choice Feed, spot, $1 12½@1.15; common to fair, $1@1.10 per ctl; seed lots bring as high as $1.20; Brewing and Shipping, $1.17½@1.20 per ctl; Chevalier $1.15@1.20 for poor to common and $1 25@1.35 asked for choice.

FUTURES.

10 to 11.30 Session.

May—$1.18 bid, $1.15¼ asked.

OATS—The situation shows no change whatever The market continues firm, with a very fair demand.

Good to choice Red, for feed, $1.40@1 55; common to fair, $1 30@1.37½; Red, for seed, $1.50@1.65; White, $1.42½@1.55, Black, $1.50@2.25; Gray, $1.42½@1.50 per ctl.

CORN—Dealers continue to report a very dull and nominal local market, with buyers few and paying very little attention to offerings, especially from the Western States. This business will probably pick up when the city mills get their warehouses rebuilt.

California small round Yellow, $1.55 asked; other California, large Yellow, $1 26@1.30, white, $1.25@1.30; Western State, sacked—Yellow, $1 25@1.30; White, $1 27½@1.32½; mixed, $1 25@1.27½; White Egyptian, $1.25; Brown Egyptian, $1.12½@1 15

RYE—California, $1.42½@1.45 per ctl; Utah, $1 35@1 40 per ctl.

BUCKWHEAT—Is quotable at $2@2.25 per cental.

### FLOUR AND FARINACEOUS GOODS.

FLOUR—California Family Extras, $4 80@5.10, usual terms, Bakers' Extras, $4.40@4.60; Superfine, $3 25@3.60; Oregon and Washington, $3.50@4 per barrel.

FARINACEOUS GOODS — Prices in packages are as follows: Graham Flour, $3.25 per 100 lbs; Rye Flour, $3 75; Rye Meal, $3.50, Rice Flour, $8, Corn Meal, $2.75, extra cream do, $3.75; Oat Meal, $4.50@4 75; Oat Groats, $4 75; Hominy, $3 75@4; Buckwheat Flour, $4.50@4 75; Cracked Wheat, $3.75; Farina, $4 50; Whole Wheat Flour, $3.50; Rolled Oats, bbls, $7@8; in sacks, $6.50@7 50; Rolled Wheat, bbls, $4.60, in sacks, $4.10; Pearl Barley, $6, Split Peas, boxes, $5 50; Green Peas, $5.50 per 100 lbs.

### HAY AND FEEDSTUFFS.

BRAN—$20 50@22.50 per ton.

MIDDLINGS—$27@30 per ton.

SHORTS—$20.50@23 per ton.

FEEDSTUFFS—Rolled Barley, $23 50@25, Mixed Feed, $25@25; Oilcake Meal in 5-ton lots, $40 50; jobbing, $41 per ton; Cocoanut Cake or Meal at mills, $24 in 10 and $24 50 in 5-ton lots, jobbing, $25; Corn Meal, $30@31, Cracked Corn, $31@32, Horse Beans, nominal; Broom Corn Feed, 90c per ctl; Alfalfa Meal, carload lots, $20 50; jobbing, $21 per ton; Mealfalfa, $20 50; jobbing, $21.

HAY—Choice Wheat, $19@23 per ton; good Wheat, $17 50@18 50, other grades Wheat, $14@16; Wheat and Oat $15@20; Tame Oat, $12@18; Wild Oat, $10@14; Common Hay, $9@10; Alfalfa, $9@12; Stock, $8@10 per ton.

STRAW—60@80c per bale.

### BEANS AND SEEDS.

BEANS (per ctl.)—Bayos $2@2 40; Pea, $3@3 25; small White, $2.75@2 95; large White, $2@2.30; Pink, $1.35@2.15; Red, $2 50@2.85, Limas, $4 25@4 35, Red Kidneys, $3.50@3 90; Blackeyes, $4.40@4 60, Butter nominal at $3.50@4.

SEEDS—Brown Mustard, $4.25@4 50; Yellow Mustard, nominal; Flaxseed, $3; Canary, 4⅜@4⅝c; Alfalfa, 13c; Rape, 1@3½c; Timothy, 5@5½c; Hemp, 5c per lb; Millet, 3½c, Broom Corn Seed, $18@20 per ton.

DRIED PEAS—Niles, nominal; Green Peas, $2.50@2.75 per ctl.

### POTATOES, ONIONS VEGETABLES.

POTATOES (per ctl)—River White, $1 25@1 55, Oregon Burbanks, $1.25@1.75; Early Rose, $1.50; Eastern Burbanks, $1.50; Sweet Potatoes, $2.75.

ONIONS—Yellow, per ctl, $1@1.15.

VEGETABLES—Green Peas, 8@12½c per lb, String Beans, —— per lb. Wax Beans, —— per lb; Tomatoes, $1.75@2.25 per crate; Hothouse Cucumbers, $1@1.25 per dozen; Cream Squash, 40@60c per box; Summer Squash, $1.50@1.75 per box; Garlic, 2½@4c per lb, Celery, $3 per crate; Cabbage, $1 per ctl; Cauliflower, 75c per dozen; Carrots, $1 per sack; Turnips, $1 per sack; Green Peppers, 10@20c per lb; Marrowfat and Hubbard Squash, $15@20 per ton; Mushrooms, 25@35c per lb.

### POULTRY AND GAME.

POULTRY—Per dozen: Hens, $6@8 50 for large and $5@6 for small; old Roosters, $4@5; young Roosters, $6@8.50; Fryers, $5@6, Broilers, $3@5; Pigeons, $1@1 25; Squabs, $2@2.50; Ducks, $6@8 for young and $5@6 for old; Geese, $2@2.50 per pair.

TURKEYS—Per lb: Dressed, 23@25c; live, nominal.

GAME—Per dozen: Mallard Ducks, $6@8; Canvasbacks, $5@7.50; Sprig, $6@7; Teal, $4@4.50; Gray Ducks, $4.50@5; Widgeon, $4@4 50; small Ducks, $3; Black Jacks, $3 50; Gray Geese, $4@4 50; White Geese, $1.75@2.50; Brant, $3.50@4 for large and $2.50@3 for small; Honkers, $6@7 50; Hare, $2.25@2.50; Cottontail Rabbits, $3.

### BUTTER, CHEESE AND EGGS.

BUTTER—Fresh creamery extras, 37½c per lb, firm; do firsts 34c, firm; seconds, 26c, firm; packing stock, firm at 21½c for No. 1 and 21c for No. 2; Eastern extras, 30c, steady, do firsts 28c, firm; Eastern ladle extras, 21¾c, firm. Storage goods—California extras, 29c, firm; firsts, 27½c, firm, seconds, 25c, firm. No. 1 packing stock, 20½c firm; Eastern extras, 29c, firm; Eastern ladles, firm at 21¾c for extras and 21¼ for firsts.

CHEESE—Fancy California, new flats, 13¾c per lb, firm; firsts, 12c, weak; new Young Americas, fancy, 15c, steady; firsts, 14c, weak; Eastern, fancy, 17c, firm; Western, fancy, 16c, firm. Storage goods—Fancy California flats, 13½c, weak; do firsts, 13c, weak; fancy Eastern, 17c, firm; fancy Western, 13½c, firm.

EGGS—California fresh selected, 35c per doz, steady, extras, 32½c, steady; firsts, 31½c, weak; seconds, 29c, firm; California storage selected, 30c, firm; firsts, 26c, firm; Eastern storage, selected, 25c, firm; firsts, 25c, firm; seconds, 20c, firm.

### DECIDUOUS AND CITRUS FRUITS.

CRANBERRIES—Eastern, $6@8 per bbl.

APPLES—Fancy, $1.35@1.60 per box for Newtown Pippins; $1.75@2.25 for Spitzenbergs; $1 25@1.50 for other red varieties and $1@1 25 for Bellflowers; common to choice, 50c@$1 per box.

PEARS—Winter Nellis, $2@2 25 per box; other varieties, $1@1.50 per box.

CITRUS FRUITS—Per box: Navel Oranges, $2.50@3 for fancy, $1.75@2 25 for choice, and $1@1 50 for standards; Seedlings, 75c@$1.25; Tangerines, halves, $1.25; quarters, 50c@$1; Lemons, $2.50@3 for fancy, $1.50@2 for choice and 75c@$1.25 for standard; Grape Fruit, $3@3 50 for seedless and $2@2.50 for common; Limes, $3.50@4.

TROPICAL FRUITS—Bananas, $1@2 per bunch for Hawaiian and $2@3 for Central American; Pineapples, $3@5 per dozen.

### CATTLE RECEIPTS.

CHICAGO, Jan. 15.—Cattle—Receipts 4500. Steady, Beeves $4.70@$5.70; cows and heifers $1 50@$5.25; stockers and feeders $2.50@$4.60; Texans $3.75@$4.50; calves $6.00@$8.25.

Hogs—Receipts 28,000. Market 5c higher. Mixed and butchers $6.25@$6.60; good heavy $6 45@$6.62½; rough heavy $6.25@$6.35; light $6 25@$6.50; pigs, $5.70@$6.30; bulk of sales $6.45@$6.65.

SHEEP MARKET STRONG.

Sheep—Receipts 14,000. Market strong. Sheep $3.60@$5.25; lambs $4.60@$7.80.

### SUGAR QUIET.

NEW YORK, Jan. 15.—Sugar—raw, quiet. Fair refining 3; centrifugal 96 test 3½. Molasses sugar 2¾. Refined steady. Crushed $5.50; powdered $4.90; granulated $4 80.

Coffee—quiet. No. 7 Rio 6¾.

## ENTRIES FOR TOMORROW

FIRST RACE—Three and a half furlongs; two-year-olds.

| Index. | Horse. | Wt. |
|---|---|---|
| 354 | Brookleaf | 109 |
| 320 | *Leonardsdale | 109 |
| 331 | Crystal Wave | 109 |
| 320 | *Adena | 106 |
| (331) | Banonica | 111 |
| 374 | No Farther | 106 |
| (320) | Lady Hildreth | 111 |
| (354) | ‖Bravoure | 111 |
| .... | ‖Bonheur | 111 |
| .... | Ch. f. by Ingoldsby-Royal Una. | |
| .... | Valoski (Lee & Son) | 111 |
| .... | B. g. by Free Knight-Lillian. | |

*Griffin entry.

‖Keens entry.

Vista lodging house at Broadway and

SECOND RACE—Five and a half furlongs; selling; three-year-olds.

| | | |
|---|---|---|
| 294 | Mass Turtle | 107 |
| 325 | *Anna Karenina | 102 |
| 325 | *Peerless Lass | 102 |
| 364 | Tan'na | 112 |
| 325 | Duke of Orleans | 109 |
| 325 | Lugano | 107 |
| 187 | Induna | 107 |
| 335 | Menden | 108 |

THIRD RACE—Six furlongs; selling; four-year-olds and up.

| | | |
|---|---|---|
| 337 | Lillitus | 105 |
| 328 | *Miss May Bowdish | 102 |
| 326 | *The Missourian | 100 |
| 346 | *Dora I. | 98 |
| 41 | Blackthorn | 108 |
| 334 | Baker | 112 |
| (342) | Meada | 107 |
| 298 | *Briers | 102 |
| 356 | Yellowstone | 112 |
| 337 | Bill Rud | 105 |
| 362 | M. A. Powell | 108 |
| 357 | *Judge | 103 |

*Apprentice allowance.

FOURTH RACE—One mile and 100 yards; selling; four-year-olds and up.

| | | |
|---|---|---|
| 315 | Clydeo | 114 |
| 350 | Lazell | 102 |
| 316 | Magrane | 108 |
| (350) | Dorado | 105 |
| 352 | Governor Davis | 107 |
| 351 | Mandator | 106 |

FIFTH RACE—One mile; selling; four-year-olds and up.

| | | |
|---|---|---|
| 334 | Inflammable | 107 |
| 357 | Alma Boy | 106 |
| 363 | Lone Wolf | 109 |
| 222 | *Crowshade | 97 |
| 357 | Sir Carter | 109 |
| 334 | Tenordale | 104 |
| 236 | Box Elder | 107 |
| 363 | Early Hours | 101 |

SIGTH RACE—Six furlongs; purse; three-year-olds.

| | | |
|---|---|---|
| (283) | Rose Cherry | 102 |
| .... | Vox Populi | 107 |
| (300) | St. Elmwood | 107 |
| 227 | Huerfanos | 102 |
| 235 | Fred Mulholland | 107 |

### BORN.

SPALTY—In Allendale, Alameda Co., Cal., Jan. 7, 1907, to the wife of Jacob Spalty, a son.

HUREOUX—In Allendale, Alameda Co., Cal., Jan. 8, 1907, to the wife of Charles Odelon Hureoux, a son.

COATS—In the Boulevard Tract, Alameda Co., Cal., January, 1907, to the wife of C. P. Coats, a son.

The market became firmer in the last half of the session on covering by short. The high point for May was 44c. The close was firm with May ⅛@¼c higher at 43⅞c.

### NOTICE OF STOCKHOLDERS' MEETING.

Notice is hereby given that on the 28th day of January, 1907, at the hour of four (4) o'clock P. M., at the office of the Pacific Coast Lumber and Mill Company, southwest corner of Second and Grove streets, in the City of Oakland, County of Alameda, State of California, the annual meeting of the stockholders of the Pacific Coast Lumber and Mill Company (a corporation) will be held for the purpose of electing directors of said corporation for the current year and to transact any and all other business which may properly come before a stockholders' meeting.

"By order of the President."

A. KENDALL, President,
Pacific Coast Lumber & Mill Co.

I. G. BIRD, Secretary,
Pacific Coast L. & M Co.

### NOTICE TO CONTRACTORS.

Office of the Clerk of the Board of Supervisors, Alameda County, California. Oakland, January 14, 1907.

Sealed bids will be received by the Clerk of the Board of Supervisors of Alameda County, at his office, until Monday, the 4th day of February, A. D. 1907, at 10 o'clock A. M. of said day (the day when said bids will be opened and the contract awarded) for the macadamizing, setting gutters and drains in portions of 30th Avenue and Main street, in the Derby Estate, Brooklyn Township.

Plans and specifications are on file in this office for the inspection of bidders.

Each bid must be accompanied by a check for at least ten per cent of the amount of the bid or proposal, certified to by some responsible bank, and made payable to John P. Cook, Clerk of the Board, to be forfeited to the County of Alameda as agreed and liquidated damages should the party or parties to whom the contract shall be awarded fail to enter into the contract after the award or to give the bond required by the Board for the faithful performance of the Contract.

(SEAL) JOHN P. COOK,
Clerk of the Board of Supervisors of the County of Alameda.
Dated January 14, 1907.

### NOTICE TO CREDITORS.

Estate of Julia A. H. Jacobs, sometimes known as Julia A. Jacobs, deceased.

Notice is hereby given by the undersigned, administrator of the estate of Julia A. H. Jacobs, sometimes known as Julia A. Jacobs, deceased, to the creditors of and all persons having claims against the said deceased, to exhibit them with the necessary vouchers within four months after the first publication of this notice to the said administrator at the office of Messrs. Gibson & Woolner, attorneys at law, 1003½ Broadway, Oakland, Cal., which said office the undersigned selects as his place of business in all matters connected with said estate of Julia A. H. Jacobs, sometimes known as Julia A. Jacobs, deceased.

BYRON P. HUNTER,
Administrator of the estate of Julia A. H. Jacobs, sometimes known as Julia A. Jacobs, deceased.
Dated, Oakland, January 14th, 1907.
GIBSON & WOOLNER, Attorneys for Estate, 1003½ Broadway, Oakland, Cal.

## SHIPPING AROUND OAKLAND HARBOR

The following were the arrivals and departures of vessels at Oakland harbor for the twenty-four hours ending at noon today:

ARRIVED.

Adams Wharf.

Stmr Brooklyn, 293 tons, Johnson, from Mendocino; lumber.

Schr Bainbridge, 496 tons, Inglebritson, from Antwerp; lumber.

City Wharf.

Stmr F M Smith, 101 tons, Bertholomew, from San Francisco; gen mdse.

Long Wharf.

Stmr Point Arena, 172 tons, Folsom, from Albion, 190 000 ft lumber.

Stmr Elizabeth, 284 tons, Jensen, from Eureka; ties.

Stmr City of Topeka, 746 tons, Swanson, from Eureka; 200,000 ft lumber.

Schr Eppinger, 69 tons, Christensen; loading hay.

SAILED.

Stmr Grace Dollar.
Stmr Norfolk.
Stmr South Coast.

## SENATOR LAUDS MEMORY OF THE DEAD ARCHBISHOP

### Wolfe Pays Fervid Tribute and Resolutions Are Adopted by a Rising Vote.

SPECIAL TO THE TRIBUNE.

SACRAMENTO, Jan. 15.—In a simple, clear-cut and eloquent speech, Senator E. I. Wolfe of San Francisco, paid a tribute to the memory of the late Most Rev. Archbishop Montgomery of San Francisco and then, by a rising vote, and amid a stillness like that of the churchyard, the Senate adopted resolutions expressive of its sense of loss as also that of the people of California, irrespective of class or creed over the death of the lamented prelate.

SCENE IMPRESSIVE.

During the proceeding, including the speech by Senator Wolfe, the reading of an editorial from a San Francisco paper eulogizing the deceased, the presentation of resolutions and the taking of the vote, the scene was impressive in the extreme. Each member seemed to feel that justice was being done to a man whom all of them know through the good deeds which had been ascribed to him during many years of public life in this state.

EXPRESSIVE OF LOSS.

Before the leading feature of the day, viz.: the appointment of the committees, had been entered upon, Senator Wolfe secured unanimous consent for the introduction of resolutions and then read the following:

'Whereas, The Senate of the State of California has learned with profound regret of the death of the Most Reverend Archbishop George Montgomery; and

Whereas, Archbishop Montgomery has been for many years identified with every measure that tended to the betterment of the condition of our people and to their uplifting, and has shown that whatever affected the welfare of the State of California was near and dear to his heart; and

"Whereas, Archbishop Montgomery, while a strict religionist and a devout follower of his faith, was a man of the most advanced, liberal thought and principle, whose great influence, both as a minister, as an orator and as a citizen, was ever directed against bigotry and the persecution of any people of any faith, and a man who believed in the common fatherhood of God and the common brotherhood of man; therefore, be it

"Resolved, That the Senate of the State of California deeply deplores the loss of this distinguished divine, and places itself upon record as believing that, in his death not only the people of his own faith but the people of the whole State of California have lost a friend whose place it will be very hard to fill; and be it further

'Resolved, That when the Senate adjourns today, it adjourns out of respect to the memory of the late Archbishop George Montgomery."

In support of the resolutions Senator Wolfe said:

"There is no question of the fact all over California today people are mourning the loss of this distinguished gentleman, scholar and lover of humanity."

BESIDE THE GRAVE.

"Jew and Gentile, Catholic and Protestant alike stand with heads uncovered and with tearful eyes beside the open grave in which his remains are even now being entombed and mourn the loss which in his death they have sustained.'

'Archbishop Montgomery was a man of exalted, liberal ideas and of lofty patriotism.

LOVED MANKIND.

"He was a man who did not live for himself alone but for all mankind. Wherever there was suffering thither were turned his thoughts and, with them, came the inspiration, the effort to aid or relieve the sufferers.

SPOKE FOR PERSECUTED.

'This was evidenced in many instances, but especially when the people of my faith were being persecuted by the barbarous government of Russia, Archbishop Montgomery was the first to raise his voice in protest and out of his funds which were by no means of the fullest, he was one of the first to contribute to aid them in their extremity.

DEAR TO HIS HEART.

'He was a man beloved by all who knew him. Whatever tended to the advancement of the State, the welfare of her children was dear to his heart. His voice and pen and example were all devoted to the uplifting of the people.

TEMPERANCE AND SOBRIETY.

"In the cause of temperance and sobriety, there was no greater, more consistent, successful and exemplary leader. Indeed, in whatever sphere of activity he chose to employ his talents, his was earnest, successful and modest, caring for others more than himself and always inspired by the desire of doing good as a cleric, a citizen and a man.

"It is fitting that the Senate of California in recognition of the good deed of the good citizen, should resolutions I have offered."

### DIED.

CORNISH—In this city, Jan. 14, 1907, Thomas, beloved husband of Ellen Cornish, a native of Cornwall, Eng., aged 52 years.

LICHTENSTEIN—In this city, Jan. 11, 1907, Benjamin J., beloved son of Abraham and Caroline Lichtenstein, a native of New York, aged 15 years 11 months 21 days.

PECKHAM—In Berkeley, Jan. 13, 1907, Sarah B. Peckham, wife of George W. Peckham and mother of George W. Peckham Jr. of Berkeley and Mrs. Cora E. Pettit of Oakland, a native of Ohio, aged 51 years 9 months 29 days.

☞Friends and acquaintances are respectfully invited to attend the funeral at 3132 Harper street, South Berkeley (Lorin), Wednesday, Jan. 16, at 2 p. m. Interment at Mt. View cemetery, Oakland.

CUMMINGS—In Los Angeles, Cal., Jan. 9, 1907, Jay Oliver, beloved husband of Charlotte R. Cummings and father of Catherine Cummings and Mrs. William T. Satterwhite of Oakland, Mae G. Cummings of Los Angeles and Loren E. Cummings of San Francisco, Cal., a native of Philadelphia, Pa., aged 59 years 10 months and 10 days.

☞Friends and acquaintances are respectfully invited to attend the funeral services tomorrow, Wednesday, Jan. 16, at 2 p. m., at the southwest corner of 17th and Clay sts., Oakland.

HUGHES—In this city, Jan. 14, 1907, George W. Hughes, beloved husband of Nancy J. Hughes, and father of Watt, Wood B., John C. and Edward F. Hughes and Mrs. A. J. Patterson. A member of Seman Lodge of Milan, Mo. A native of Indiana, aged 75 years 2 months.

☞Friends are invited to attend the funeral services tomorrow, Wednesday, January 16, at 2:30 p. m., under the auspices of Sequoia Lodge, No. 349, F. & A. M. Interment private.

STURTEVANT—At Honokaa, Hawaii, Jan. 13, 1907, Hugh F. Sturtevant, aged 30 years 10 months and 14 days, Son of N. G. and Caroline M. Sturtevant, brother of N. Thomas, Lacy E., Nellie M., Eugene R., Catherine and Geo H. Sturtevant of Oakland.

CAVAGNARO—In Oakland, Jan. 14, 1907, Antonio Cavagnaro, beloved husband of Jane, and father of Thomas, George, Theresa, Esther, Mary and Henrietta Cavagnaro, a native of Genoa, Italy, aged 53 years 3 months 7 days.

☞Friends and acquaintances are respectfully invited to attend the funeral on Thursday, Jan. 17, at 9 a. m. from the Church of the Immaculate Conception where a solemn requiem mass will be celebrated for the repose of his soul commencing at 9:30 a. m. Interment, St. Mary's cemetery.


**Southern Nevada Stocks**

For quick, accurate quotations on Tonopah, Goldfield, Bullfrog or Manhattan stocks, wire, write or call on

**Robert Romer & Co.**

Stock Brokers, 1058 Broadway, Oakland, or 320-322 Bush street, San Francisco

**Send for MY Market Letter**

I have spent the past week in Goldfield and feel very confident of the situation there. Goldfield has been making history and I will have something to say about it in my market letter next week. Every one who has been getting my market letters knows that I have been right in all my predictions of the market from the time when Silver Pick was selling at 35 cents and Mohawk at $1.50. I now am just as sure that I can pick out the stocks that will have the advance during the next few months as I was six months ago when I named the winners then. I am sending my private market letter free, but to get it, you will have to have your name on my mailing list. Send your name and address.

**A. J. MOORE**

Rooms 29 and 30, Bacon Block, Oakland, Cal.

**Thom-Webrden & Cunha**
(Late Emb. U. S. A. T.)
FUNERAL DIRECTORS
1311 Clay St., at 17th and San Pablo ave. Finest private residence accommodations without charge; lady attendant; personal services under all conditions
Phone Oakland 240

**McManus & Freeman**
Successors to James McManus.
FUNERAL DIRECTORS
Funeral Parlors—
S. E. Cor. 7th and Castro St.
Phone Oakland 17 Oakland, Cal.

**McMASTER & BRISCOE**
J. E. Briscoe Geo. W. McMaster
UNDERTAKERS.
[illegible] 24TH ST., COR. GROVE
OAKLAND, CAL.
Phone Oakland 6619.


### TOO LATE TO CLASSIFY.

TWO-ROOM house on large lot; $600 if taken at once; sidewalks; 1 block from car line; 3 lots; sewered, street work done; $25 each, terms. P. O. Box 112, Elmhurst.

FOR RENT—1 furnished room for light housekeeping, with gas, laundry; private entrance; on lower floor; 3½ blocks from City Hall; no children. 609 17th st., near Jefferson st.

SMALL bedroom for one or two men; close in. 506½ Telegraph avenue.

COTTAGE of 7 rooms, bath, etc.; 3 fireplaces with mantels; high basement; one-half with cement floor, laundry; cement walks; fruit trees, two of the largest date palms; small barn; pigeon loft; chicken yard; summer arbor; lawn in rear. W. M. BRANDON, 966 Broadway.

OAKLAND TRIBUNE
Only Oakland Newspaper That Publishes Associated Press News

# PRACTICAL LAWS BY LOCAL SALON

## Alameda County Delegation Introduces Measures of Great Merit.

SPECIAL TO THE TRIBUNE.

SACRAMENTO, Jan. 15.—The first day for the introduction of bills in the legislature closed with 214 measures on the files and this showing compares favorably with that of any year in the history of the legislature of this State.

There was an unprecedented rush in the assembly when Speaker Beardslee announced that he was ready to receive bills. In an instant there were fifty men on their feet on the floor and every one of them held aloft, as high as he could reach with his right arm, a bunch of quivering bills with which he sought to catch the eye of the speaker while, at the same time, he used his voice for the purpose of catching the ear of the same official.

### AUTOCRAT.

For the space of about two hours Beardslee played the part of a legislative autocrat and recognized whomsoever he chose, after the manner of the speaker of the larger House of Representatives in Washington. He was cool, calm and collected and, it must be said, he gave all parts of the house a fair show although it was apparent that some of the members did not get the early recognition which they had expected.

### JOHNSON OUTWITS SAN FRANCISCO

The first man recognized by the speaker was Johnson of this city. This was a sore disappointment to the delegation from San Francisco who, on several days during the week just past, made figths for the purpose of deferring the introduction of bills until today, in order that they might have an opportunity of being the first to get in measures on the alphabetical plan, that is, to have the man whose name begins with the letter "A" introduce the first bill and so on all the way through the alphabet. That plan would have given the San Franciscans the first chance, because the first name on the list is that of Assemblyman Barry who is a resident on the other side of the bay.

### ALPHABET ABANDONED.

The alphabet plan was not followed, however, the system employed being that called for by the rules which requires recognition of the members by the speaker.

Johnson started off with seventeen bills and was followed on the jump by nearly all of the other members until, when an adjournment was taken, seventy-six bills had been referred to the several committees.

### ALAMEDA DELEGATION NOT HASTY.

There was an absence on the part of the delegation from Alameda county of the precipitate haste which had characterized the other delegations. They took things leisurely because most of them have had legislative experience and know that it does not always follow that the earliest bills are the earliest to get to the Governor.

### BURKE AND HEALTH BOARD.

Assemblyman Burke introduced more bills than did any other member of that delegation but they were measures which had been prepared by the State Board of Health and there was a special reason why it was advisable to get them on the file at the earliest moment possible.

### ALAMEDA'S CHARTER.

Assemblyman Otis and Senator Bates have introduced into both houses a concurrent resolution for the approval of the charter of the City of Alameda, which was adopted by a majority of three to one some time ago. There is no doubt that the instrument will be ratified.

Another bill by Senator Bates provides for the transfer of the books of a recorder's court which has been abolished, to the court of the city justice in the same city. Although this measure is framed on general lines it has special reference to the City of Alameda. Some time ago the office of recorder in that city was abolished and, since that time, justice has been administered by the city justice in the person of Judge Tappan. But when the office was abolished there was nothing done to make available the judgements which had been rendered by the recorder, in the event any of them were about to outlaw and it was desired to have them continued. The transfer of the recorder's books to the justice's office of the place will, it is thought, afford the desired relief.

Senator Leavitt succeeded in getting a number of practical bills before the upper house. Some of them will precipitate a fight, which may not be ended much before the closing days of the session. The most important of these measures is that relating to the conduct of the insurance business in this State and reference will be found to that bill in another part of this issue.

### REDUCING ELECTION OFFICERS.

Another bill of this Senator regulates the appointment of judges and clerks of election by Boards of Supervisors and the law is mandatory that those boards shall appoint eight election officers for each precinct. Senator Leavitt's amendment removes the mandatory character of the enactment and leaves it optional with the supervisors to appoint only four clerks if the board is satisfied that that number will suffice to perform the work.

### BALLOT MACHINES.

Another of the Senator's bills has to do with ballot machines. It prohibits voting for a man on the irregular ticket, which is to be found on every ballot machine, when the name of that candidate also appears on the face of the ballot.

### BUGS TO KILL BUGS.

At the instance of Professor Elwood Cooper of the University of California, Senator Bates has presented a measure which will be of considerable interest to horticulturists throughout the State. It aims at the appropriation of $12,000 for the purpose of securing, preserving, housing and propagating what are known as "beneficial insects." These insects are such as have an enmity to the insects which are such a pest to the orchardist, vineyardist, and, indeed, to every one who is engaged in the tilling of the soil. It is understood that the State Board of Agriculture is also behind this measure.

### SANITARY DISTRICT PROPERTY.

Assemblyman Hans, one of the new members from Oakland, introduced one measure and he is of the opinion that it will be of great value to people who reside in sanitary districts. The bill proposes to have property in those districts, when it becomes delinquent, sold to the State. Mr. Hans says that there is no doubt that such a change in the manner of disposing of such property would save the parties who wish to redeem it a world of trouble.

Both Assemblyman Stetson and Senator Leavitt, in their respective houses, introduced bills calling for the appropriation of fifty thousand dollars for the erection of a dormitory at the Home for the Adult Blind in Oakland. These measures are indorsed by the State Board of Charities and also by the State Board of Health. Many of the inmates have to sleep in the corridors of the home and it is said that those places are unventilated and unhealthy.


CAMPBELL CO
TELEPHONE ~ OAKLAND 300

# SPECIALS

## Monday—Tuesday—Wednesday

There is no coat so handsome or efficient in protecting you against this bitter cold as Mother Nature's Coat. Wonderful indeed are these coats, for the threads and material of which they are knit are carefully and secretly hidden in the fine wholesome groceries with which she supplies us and which we supply you.

## Grocery Department

SUGAR, Pure Cane ..... 22 lbs for $1.00; Sack of 100 lbs, $4.55.
Tobasco Pepper Sauce, Heinz's ..... Reg. 40c for 35c.
Preserved Pine Apple, Heinz's Delicious ..... Reg. 50c for 45c
Preserved Cherries, Heinz's ..... Reg. 50c for 45c.
Preserved Strawberries, Heinz's ..... Reg. 50c for 45c.
Preserved Raspberries, Heinz's ..... Reg 50c for 45c
Preserves, Celebrated Snow Flake ..... Reg. 25c for 20c.
Canned Fruits, Celebrated J. H. F. goods ..... Reg 35c for 30c.
China Rice in mats—No. 1 ..... Reg. $3.75 for $3.45.
Small White Beans ..... Reg. 5c for 7 for 25c.
Peters' Milk Chocolate, for eating only ..... 5c, 10c and 20c a package.
Hawaiian Grated Pineapple, 2s ..... Regular 25c, 3 for 65c
Phospho Nut Flavored Meal, mixed with a little Hawaiian Grated Pineapple makes a delicious dish for breakfast. Phospho, 20c a package.

## Delicatessen Dep't

Heineman & Stern's Celebrated Kosher Meats

FRANKFURT SAUSAGE
LARGE BOLOGNA
PICKLED MEAT
GARLICK SAUSAGE
LIVER SAUSAGE
SALAME SAUSAGE
BOILED & SMOKED TONGUE
BRISKET BEEF
ROULADA
HORSE SHOE SAUSAGE

## Household Department

CLOTHES WRINGERS—Challenge, wood frame, rollers vulcanized on the shafts, size rollers 10x1¾ inches. Regular $2.75. Special $2.25.

WASH BOARDS—Glass, will not rust. Regular 50c. Special 40c.

WASH BOILERS—Extra heavy tin; copper bottom; will not rust. No. 8—Regular $1.75. Special $1.25. No. 9—Regular $2.25. Special $1.75.

COAL SCUTTLES—Japanned, extra heavy iron; gilt band decorations. 16-inch—Regular 45c, Special 35c. 17 inch—Regular 50c, Special 40c. 18 inch—Regular 60c. Special 50c.

CLOTHES LINES, GALVANIZED—Will not rust. 75 feet—Regular 30c, Special 20c. 100 feet—Regular 40c, Special 30c.

DOOR MATS—Made of extra Coco Fibre. Small, 14x24—Regular 60c, Special 40c. Medium, 16x26—Regular 75c, Special 60c.

## Liquor Dep't

If you want liquor and want it BAD, don't come to Campbell's for we have nothing but GOOD liquor here.

CEDAR BROOK WHISKEY—We claim the age of this whiskey is nine years—Spring '98. The oldest whiskey of its kind in the market at $6.00 a gallon. Special $5.00.

HUNTER RYE—Name sufficient guarantee of quality. Regular $5.00 gallon. Special $4.00.

HERMITAGE RYE—Quality known by its name. Regular $6.00 gallon. Special $5.00.

MONOGRAM RYE—A delicious blend. Regular $3.50. Special $3.00.

MONOGRAM RYE—Regular $1.00 full quart. Special 90c.

GOLD SEAL RYE OR BOURBON—Campbell's name stands for quality, therefore dependence can be placed in anything bearing the name. Regular $1.25 full quart. Special 90c.

ROBIN HOOD—A whiskey that we guarantee every DROP TO BE ABSOLUTELY PURE. A whiskey that the pure food law will not affect. WHY—we stake our reputation on this. Regular $1.25 full quart. Special $1.00.

DOUGHERTY RYE—Full quart. The price within the reach of all. Regular 90c. Special 75c.

CABINET COCKTAILS—They have a delicious flavor. Regular 85c size, 70c. Regular $1.25 size, $1.00.

APRICOT BRANDY—Channet & Co's. Superfine. A brandy that has no equal. Regular $1.25, $1.00.

PORT OR SHERRY.

Reg. $1.50 gal. ..... $1.25
Reg. $1.25 gal. ..... $1.10
Reg. $1.00 gal. ..... 85
Reg. 75c gal. ..... 65c

We also carry a full line of cigars, Pipes and Smoking Tobacco.

The Campbell's are coming O HO! O HO!
Twelfth and Harrison Streets
OAKLAND.



# The Severn

A Restaurant for the Fastidious

1050 GEARY STREET
Near Van Ness
SAN FRANCISCO

Concerts Afternoons, Evenings

Tables may be Reserved by Phone

PHONE FRANKLIN 2165



The ATHENS
Oakland's New Hotel
Broadway, near 16th St., next to Postoffice.
Modern and first-class in every detail. Electric lighted, steam heated; telephone in every room; service unequaled.
JOHN S. JORDAN, Prop.



IT'S A FACT
We are rushed to death with satisfied buyers who are saving from $10 to $15 per Carpet and equal amounts on Linoleum, Rugs, Shades, Curtains, etc.
LERRI'S CARPET HOUSE
856 Clay St., near 7th
Phone Oakland 4184.



Loose leaf sheets ruled and punched to order, and to fit any binder, at THE TRIBUNE Bindery.

Books rebound at TRIBUNE office.



CASTORIA.
The Kind You Have Always Bought
Bears the Signature of Chas. H. Fletcher



# CASH SALE OF HEATERS

## TERMS OF HEATER SALE

THE PRICES HAVE BEEN PUT DOWN TO MANUFACTURERS' COST AND THE TERMS ARE NET CASH, AND INCLUDES ONE JOINT OF PIPE DELIVERED BUT NOT SET UP. CHARGE FOR SETTING UP, 50c.

OTHERS AT FACTORY COST

Regular $4.00 Wood Stove—Special to close out ..... Cash $3.00
Regular $5.50 Wood Stove—Special to close out ..... Cash $4.25
Regular $6.50 Wood Stove—Special to close out ..... Cash $4.25
Regular $7.50 Wood Stove—Special to close out ..... Cash $5.25
Regular $8.00 Wood Stove—Special to close out ..... Cash $5.50
Regular $8.50 Coal Stove—Special to close out ..... Cash $6.00
Regular $9.00 Coal Stove—Special to close out ..... Cash $5.75
Regular $11.00 Coal Stove—Special to close out ..... Cash $7.75

Cash $5.25
FOR WOOD.
A high grade hot blast stove, with cast top, polished steel body. Nickeled urn and side rails. Screw damper. Body measures 18 inches long by 16 inches high by 14 inches wide. Regular $7.50; special to close out, cash $5.25. Same without rails, regular $6.50; special to close out, cash $4.25.

Cash $4.50
FOR COAL.
Derby Oak. Our leader. A stove of high quality, attractive in style and satisfactory in every way, even to the price. A stove you cannot equal in town at their regular price, $7.50. With 10 1-2 inch base, special this week to close out, cash $4.50. Same with 12 1-2 inch base, regular $8.50; special to close out, cash $6.00.

# Fine Library Tables at Prices

## You Would Expect to Pay For Much Cheaper Tables

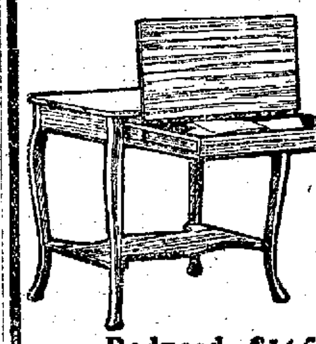

Reduced $14.50

Library desk table. The cut shows this table when drawer is drawn. Drop the lid to the front and you have a handy writing desk with inkwell. Simply push the drawer in and you have a regular quarter sawed golden oak library table of artistic design. Top 30x22 inches. Similar in a weathered oak. Regular $22.50.

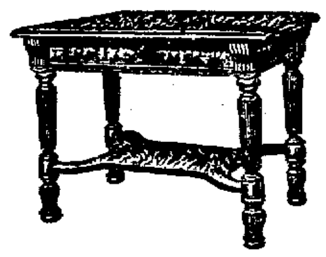

Reduced $13.25

Just think! A solid golden oak table like this, polished top 22x42 inches, with roomy drawer. Gracefully designed under shelf. Fluted legs fancily footed. Well finished and substantially constructed. Regular value, $20.

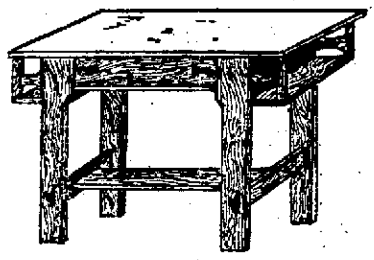

Reduced $27.00

Grand old mission design. Wonderfully attractive. Roomy drawer with mission wood pulls. Magazine rack at ends. Large under shelf, handy. Top measures 26x44 inches. Large, convenient, made of select quartered oak finished weathered. All joints mortised. Regular price, $37.50.

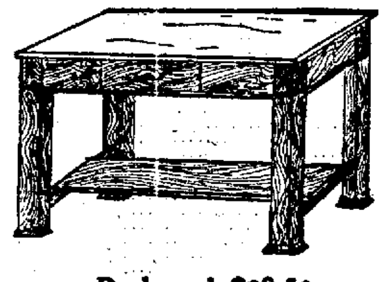

Reduced $28.50

Weathered or golden, quarter sawed oak. Best finish, best construction. Plain, yet artistic in design. Handy drawer with wood carved pull. Massive posts with carved trimming at top and foot. Top measures 28x48 inches. This table is a beauty and sold for $40. Here is a chance.

**There are about 25 patterns included in this sale at similar reductions. Cash or easy terms.**

## $30 in Cash

for any St. Clair Mallable Range sold by us, no matter how long used. Our standing offer. Our guarantee of quality.

Phone Oakland 1101

CASH OR CREDIT
BRALEY-GROTE FURNITURE CO.
COMPLETE HOUSE FURNISHERS
Broadway
Next to Postoffice.

## WE FURNISH HOMES

complete for cash or easy payments for the lowest prices possible consistent with good quality. Come in and compare our prices. You're always welcome.



# FRIEDMAN'S Are Rushing

A good reason—their clearance sale is a big success. Why? Because what they advertise they give their customers. If they say a thing goes at cost it's so. All goods left over from Xmas must be cleared to make room for spring stocks.

### WALKING and DRESS SKIRTS

About 75 different patterns of fine black broadcloth and gray mixtures; skirts gored and plaited; some fancily velvet strapped and richly embroidered sides; plain and simple to the more gorgeous, ranging regularly from $12.50 to $35.00
You can take any one for just half price.

### WALKING and TOURIST COATS

Hasn't it rained lately? Haven't you felt the need of a sloppy-weather garment? And if you could wear this same coat on a sunny day too. Don't it serve a double purpose?
The biggest line in Oakland of the genuine "Priestly" Cravenettes; colors of tan, green, Oxfords, grays, blacks, browns, etc., etc. Regular $20.00 to $50.00. Now during this sale ..... $10.00 to 25.00
If you can get anything cheaper the water will come through like a sieve.

### WAISTS

In net, lace silks, lawn, wools, etc., in velvet, creme, blacks, reds, plaids, greens, light blues, pinks—any color. Regular $8.00 to $35.00. NOW HALF PRICE

### Furs and Fur Coats

SELECTIONS STILL LARGE.
$40.00 Seal Coats ..... $25.00
$55.00 Astrakhan Coats ..... $27.50
$75.00 Astrakhan Coats ..... $37.50
$75.00 Real Minks, now ..... $40.00
$30.00 Astrakhan Sets, now ..... $15.00
$17.50 Gray Squirrel Ties, now $9.00
$6.50 French White Ermines, now ..... $3.25
$4.00 Minks, now ..... $2.00
$2.00 Coneys, now ..... $1.00
Muffs to Match at One-half Price.

### Long Mixture Coats

In plaids, checks, stripes, imported and domestic tweeds and homespuns; blues, grays, browns, blacks, greens, etc., etc. Regular $15.00 to $50.00. Now ..... $7.50 to $25.00

### Short Box Covert Coats

For the young lady and also in big sizes. Regular $7.50. Now ... $3.65

### High-Grade Exclusive Tailored Suits

Styles up to the minute—Prince Chaps, Poneys, Eton, Military Short and Long Coat Suits, in broadcloth, mixtures, Panamas, cheviots, serges, etc. All colors.
Lot 1—$20 to $30 Suits, now .. $10.00
Lot 2—$30 to $40 Suits, now .. $15.00
Lot 3—$40 to $50 Suits, now .. $20.00
Lot 4—$50 to $60 Suits, now .. $25.00
Lot 5—Over $60.00, just half price.

### $3.00 Petticoats, $1.00

Swish and rustling sateen silks; regular $2.50 to $3.50 in blacks. Now ..... $1.00
Others all silk, any color; heavy dust ruffles; regular $5.50 to $10.00, now ..... $3.15 to $7.65

### $4.00 Children's Coats, $1.95

Tans, browns, garnets, etc.; regular $4.00, now ..... $1.95

NO GOODS EXCHANGED

GOODS AT THIS SALE FOR CASH ONLY - ALTHO' EXCEPTIONS MAY BE MADE TO OLD CUSTOMERS.

Friedman's
1058 WASHINGTON STREET
Between 11th and 12th OAKLAND

ALTERATIONS if any needed—cost must be paid by the customer—pay for what you get and get what you pay for.



SAVE MONEY AVOID PAIN
Teeth Extracted Without Pain
Acknowledged to be the easiest and best painless extractors in Oakland.
Until Jan. 31 we have decided to make our best sets of teeth for $3.00.

SET OF TEETH ..... $2.00
BEST TEETH (S. S. W.) ... 3.00
22K GOLD CROWNS ..... 2.00
GOLD FILLINGS ..... 1.00
SILVER FILLINGS ..... .50
BRIDGEWORK ..... 2.00
No charge for extracting when teeth are ordered. A written guarantee for 10 years with all work.
BOSTON DENTAL PARLORS
1108½ WASHINGTON ST.



A. Laplace A. Montamand
The Vauban
Parisian Confectionery
464 NINTH STREET
Bet. Broadway and Washington.
All kinds Fancy Cakes, Ice Cream, Sorbets, Punches, Marone Glacee, Wedding Cakes, Etc.
Phone Oakland 6336.



CONSOLIDATED
HEALD'S
DIXON'S
BUSINESS COLLEGE
Bacon Block, Oakland.
1451 Franklin St., S. F.



16th STREET TRUNK FACTORY
16th Street, Bet. San Pablo and Clay
Oakland, Cal.
W. L. ROBERTSON & CO., Props.
Sample Trunks and Cases a Specialty. All goods retailed at Wholesale Prices. Trunks, Suit Cases, Bags and Ladies' Purses Repaired.



LONE RETREAT
LAWSON, - MO.

Oldest Jack farm in the United States, has for sale, cheap, 30 registered Black Mammoth Jacks and Jennets.
J. C. RAY, Prop.